

GEORGE T. DUNHAM
SURVEYING & SUBDIVIDING
DELAVAN, WISCONSIN

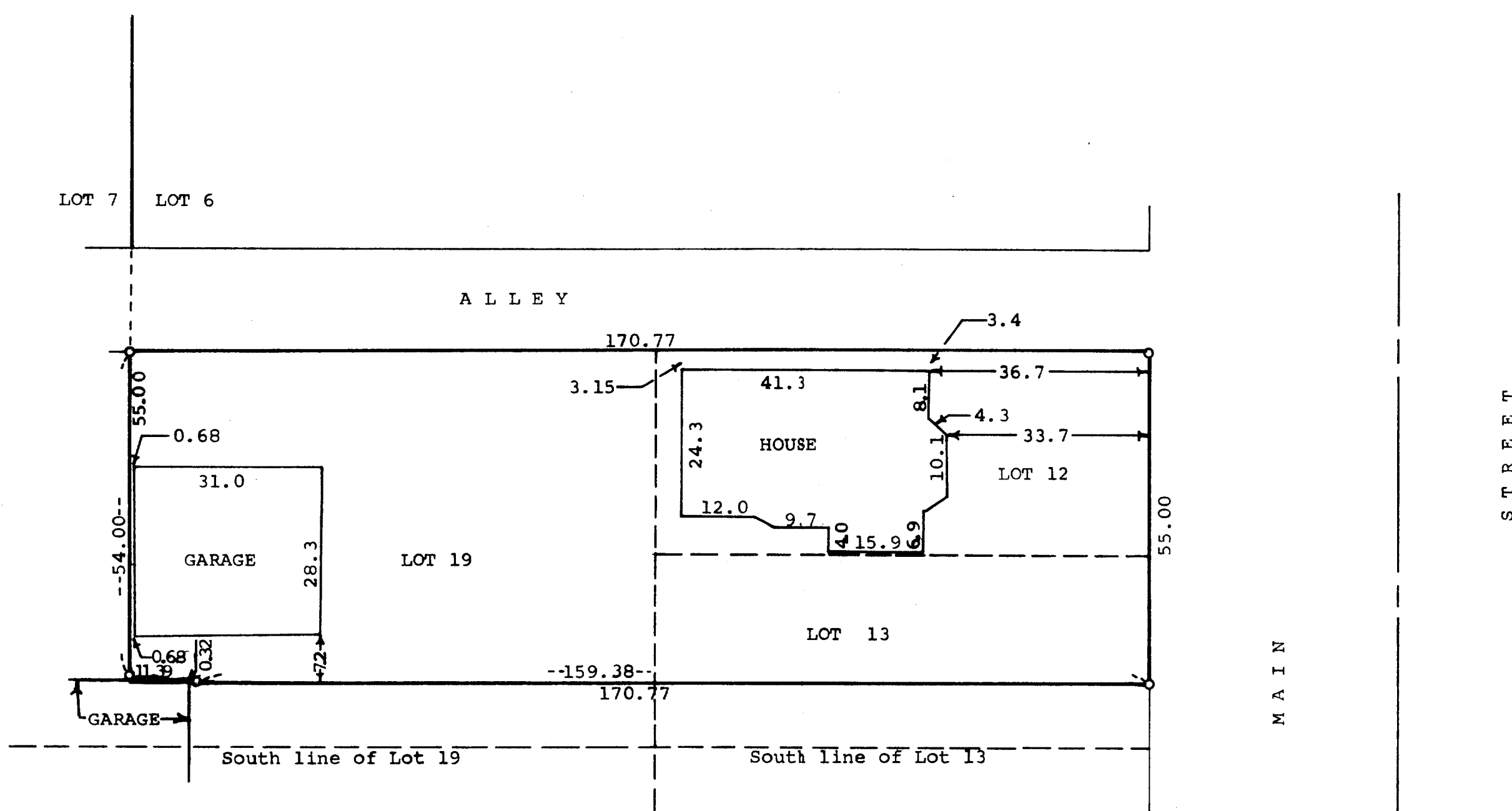

Scale - 1" = 20'
O = Iron Pipe

STATE OF WISCONSIN)
COUNTY OF WALWORTH) SS

I, George T. Dunham, Surveyor, certify that I have surveyed the property described as follows,

All that piece or parcel of land in the City of Delavan, Walworth County, Wisconsin, described as follows, to-wit: Beginning at the Northeast corner of Lot 12 in Block 14 of the Original Plat of the City of Delavan according to a Plat thereof on record in the Office of the Register of Deeds in and for Walworth County, Wisconsin; thence West on the north line of said Lot 12 and Lot 19, 165 feet to the Schulz Northeast corner; thence South on Schulz east line, 55 feet; thence East parallel with the north line 165 feet; thence North to the place of beginning being 55 feet.

ALSO a piece of Lot 19 in Block 14 in the Original Plat of the Village (now City) of Delavan; beginning at the Northwest corner of lot deeded by Anna V. Passage to D.E. Lee it being on the north line of Lot 19 and running West on said line to a point that would be in a direct line with the line between Lots 6 and 7; running north and south, supposed to be about 6 feet; thence South 55 feet; thence East to the southwest corner of the D.E. Lee lot; thence North to the place of beginning

and that the above plat is an accurate survey and a true representation thereof and correctly shows the size and location of the property, its exterior boundaries, the location and demensions of all structures thereon, fences, apparent easements and visible encroachments.
July 3, 1974

George T. Dunham
George T. Dunham, Surveyor

