

GEORGE T. DUNHAM
SURVEYING & SUBDIVIDING
DELAVER, WISCONSIN

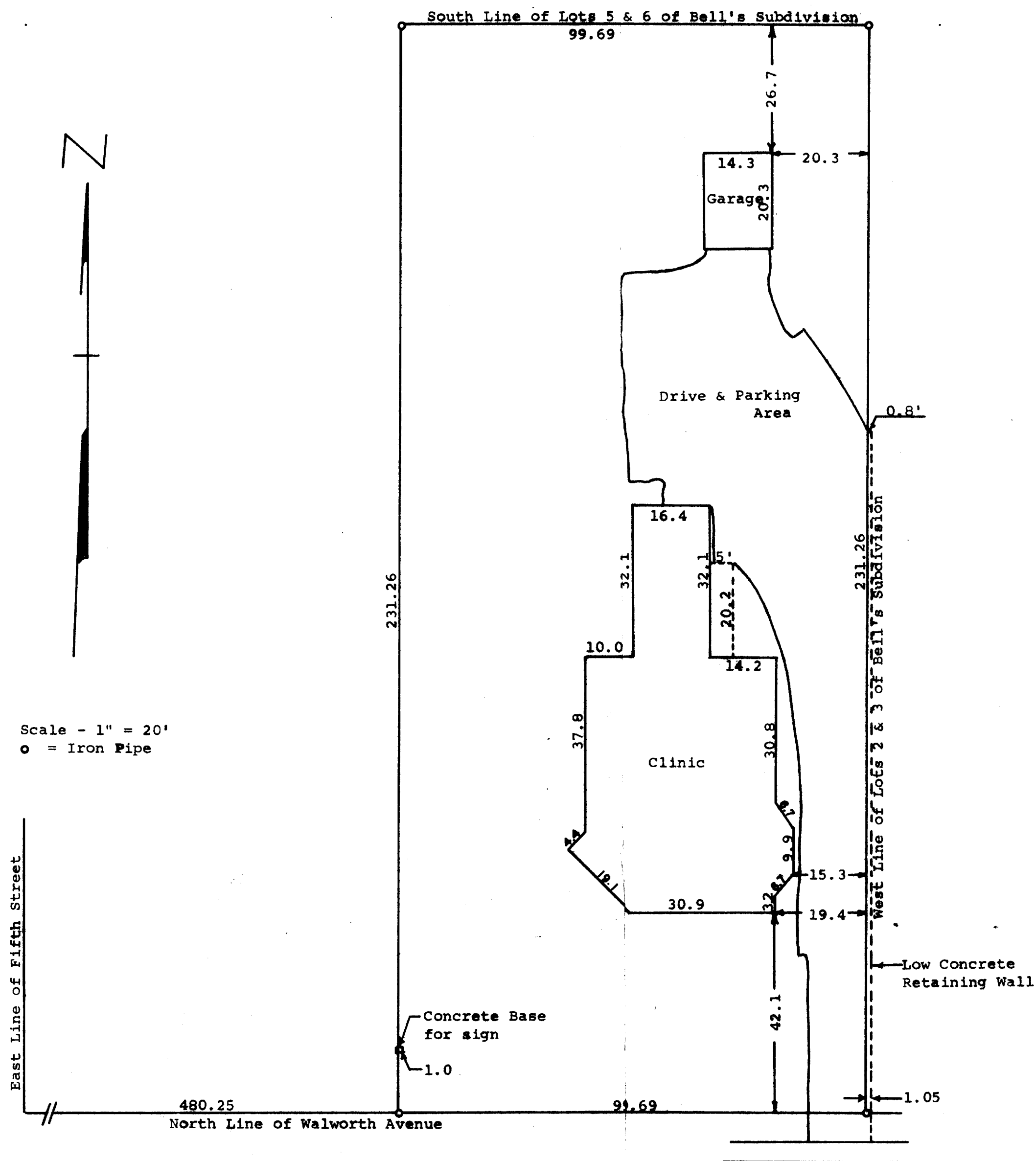

STATE OF WISCONSIN)
COUNTY OF WALWORTH) SS

I, George T. Dunham, Surveyor, certify that I have surveyed the property described as follows,

A parcel of land located in the Northeast 1/4 of Section 18, T 2 N, R 16 E, City of Delavan, Walworth County, Wisconsin, described as follows, to-wit: Commencing at the intersection of the East line of Fifth Street and the North Line of Walworth Avenue in said City of Delavan; thence East along the north line of said Walworth Avenue 480.25 feet to the place of beginning; thence continue East along said north line 99.69 feet to the southwest corner of Lot 2 in Bell's Subdivision; thence northerly along the west line of said Bell's Subdivision 231.26 feet to the south line of Lot 5 in Bell's Subdivision; thence West along the south line of said Bell's Subdivision 99.69 feet; thence southerly 231.26 feet to the place of beginning,

and that the above plat is an accurate survey and a true representation thereof and correctly shows the exterior boundary lines and location of buildings on said property and the correct measurements thereof.

November 2, 1973

Revised Nov. 13, 1973

George T. Dunham
George T. Dunham, Surveyor

