

GEORGE T. DUNHAM
SURVEYING & SUBDIVIDING
DELAVER, WISCONSIN

N

MARINO

AVENUE

Scale - 1" = 20'
● = Iron Pipe

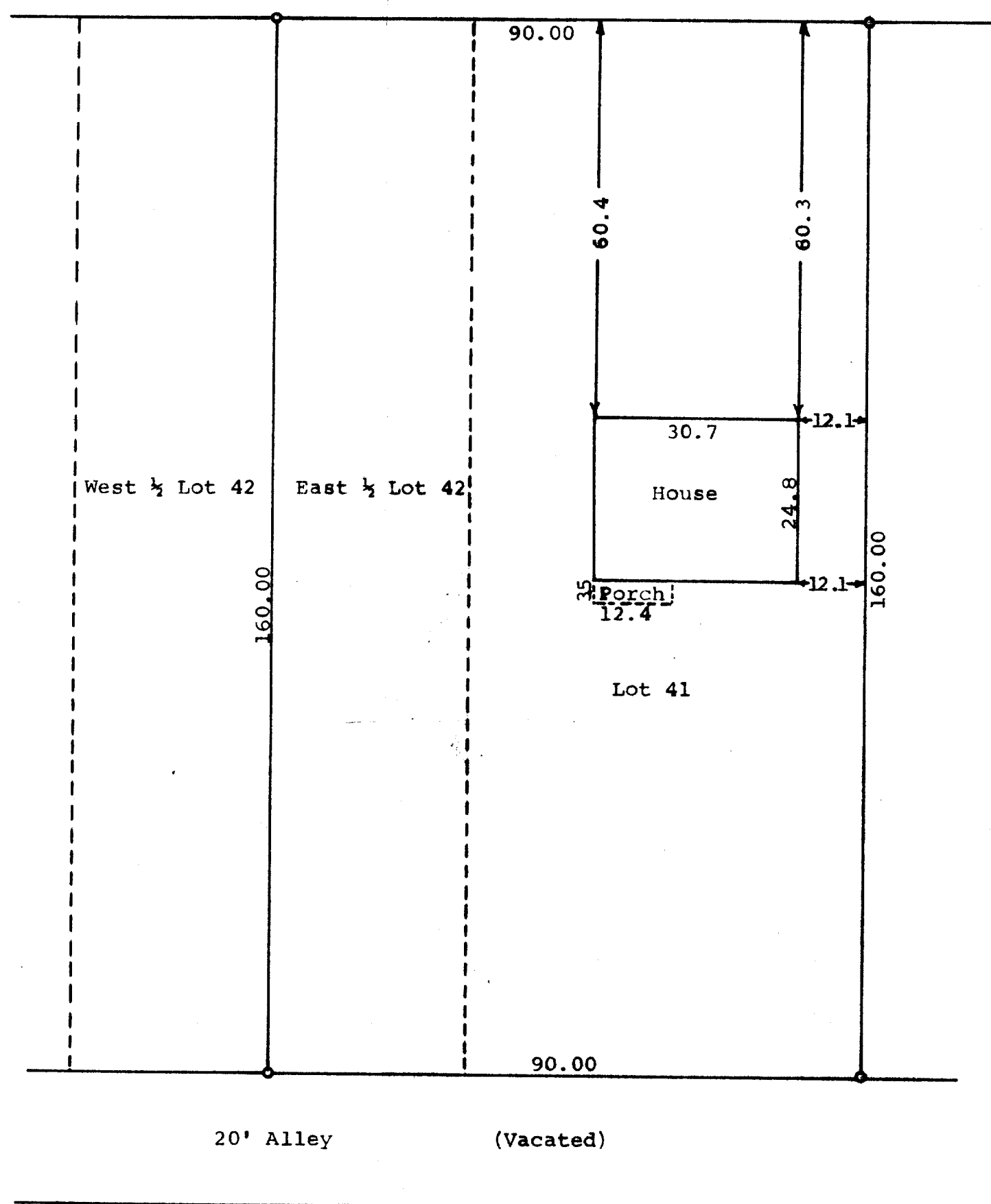

STATE OF WISCONSIN) SS
COUNTY OF WALWORTH)

I, George T. Dunham, Surveyor, certify that I have surveyed the property described as follows,
Lot 41 and the East 1/2 of Lot 42 in Mar-Del Estates located in the City of Delavan, Walworth County, Wisconsin,
and that the above plat is an accurate survey and a true representation thereof and correctly shows the exterior boundary lines and location of buildings on said property and the correct measurements thereof.
March 9, 1972

George T. Dunham
George T. Dunham, Surveyor