

GEORGE T. DUNHAM
SURVEYING & SUBDIVIDING
DELAVAN, WISCONSIN

N

Scale - 1" = 20'

• = Iron Pipe

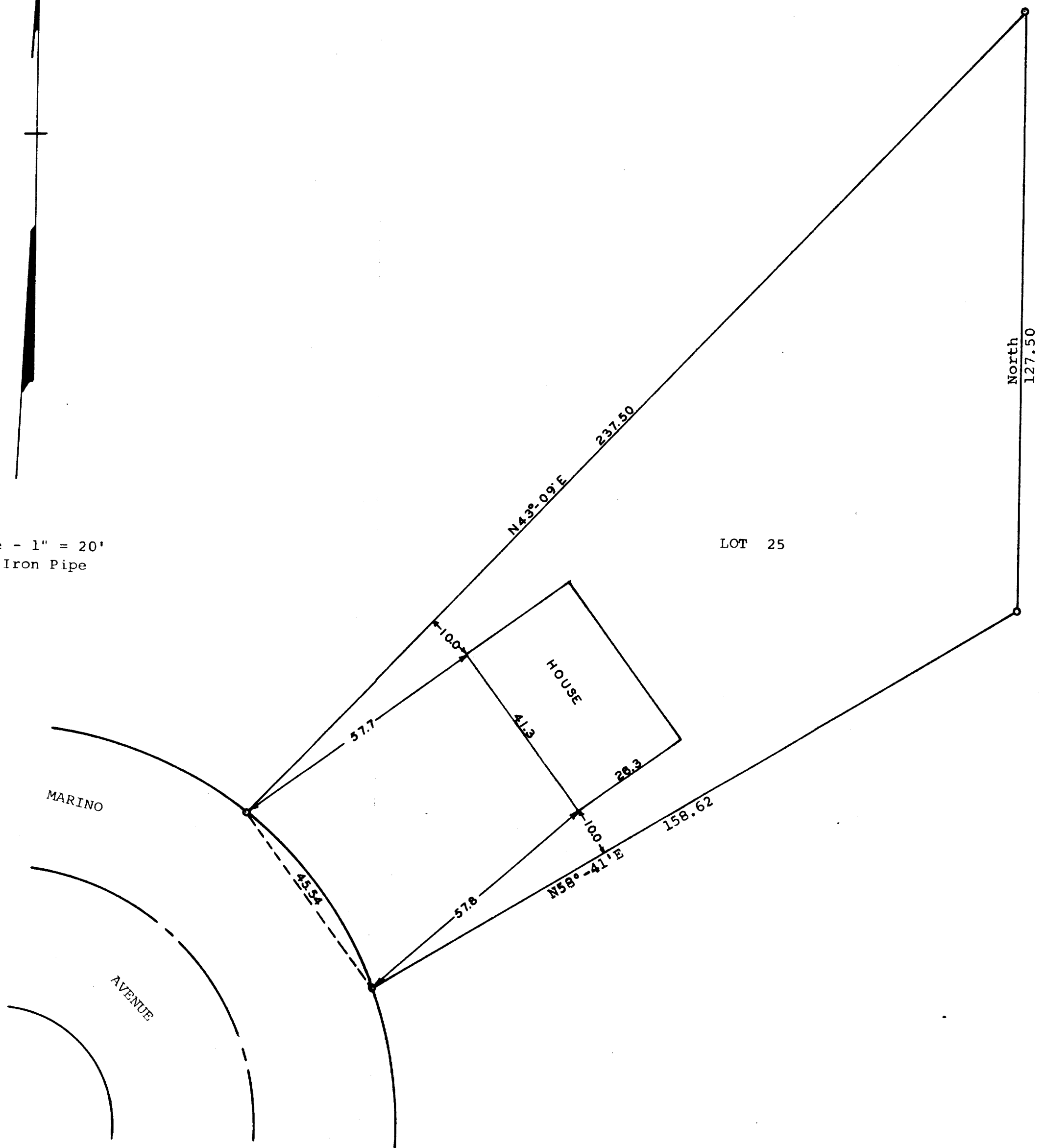

STATE OF WISCONSIN) SS
COUNTY OF WALWORTH)

I, George T. Dunham, Surveyor certify that I have surveyed the property described as follows,

Lot 25 of Mar-Del Estates located in the City of Delavan, Walworth County, Wisconsin,

and that the above plat is an accurate survey and a true representation thereof and correctly shows the exterior boundary lines and location of buildings on said property and the correct measurements thereof.

March 9, 1972.

George T. Dunham
George T. Dunham, Surveyor

