

GEORGE T. DUNHAM
SURVEYING & SUBDIVIDING
DELAVER, WISCONSIN

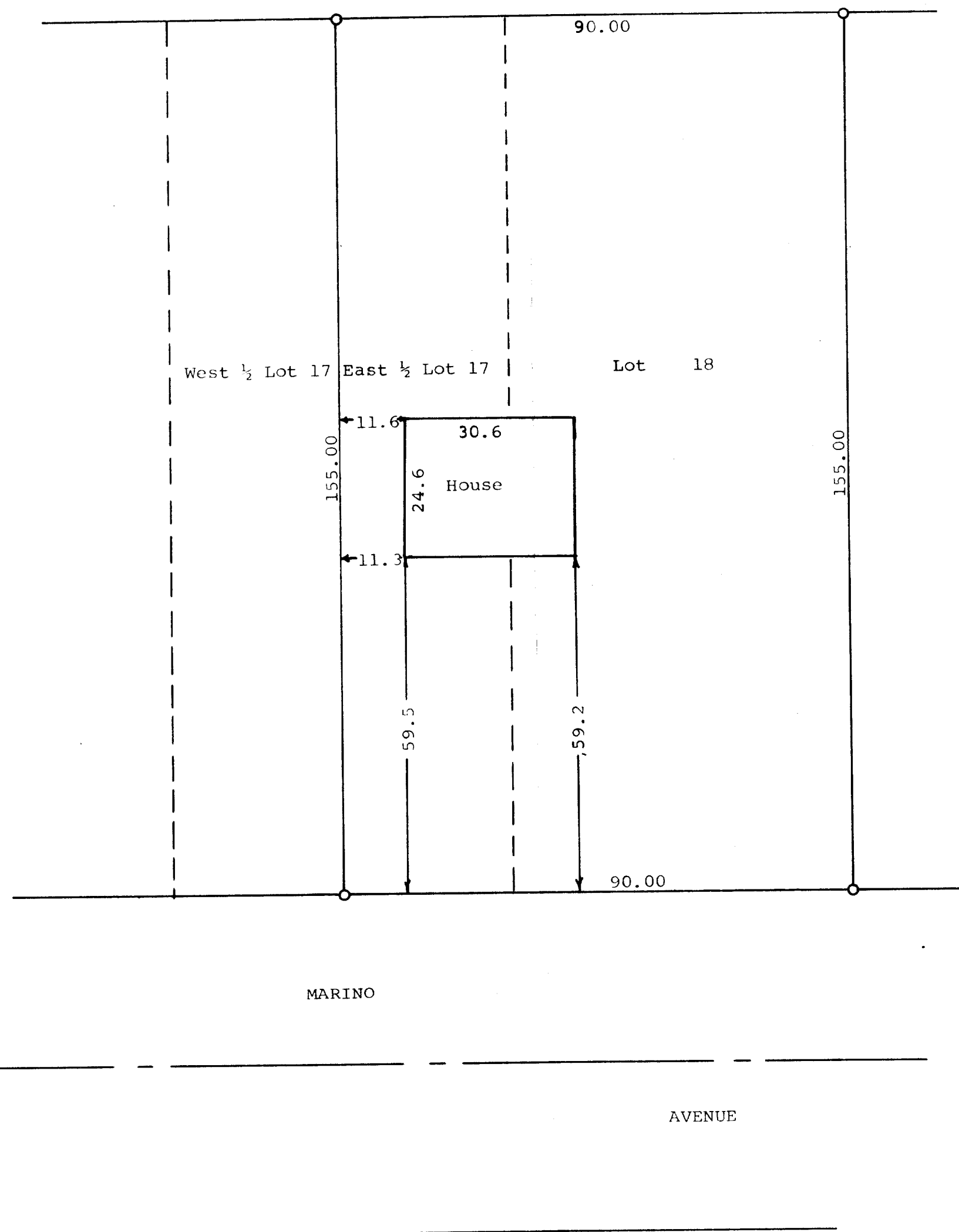

Scale - 1" = 20'
○ = Iron Pipe

STATE OF WISCONSIN)
COUNTY OF WALWORTH) SS
I, George T. Dunham, Surveyor, certify that I have surveyed
the property described as follows,
The East 1/2 of Lot 17 and Lot 18 of Mar-Del Estates, a subdivision
located in the City of Delavan, Walworth County, Wisconsin.
and that the above plat is an accurate survey and a true representation
thereof and correctly shows the exterior boundary lines and location of
buildings on said property and the correct measurements thereof.
March 12, 1971

George T. Dunham
George T. Dunham, Surveyor

