

GEORGE T. DUNHAM  
SURVEYING & SUBDIVIDING  
DELAVER, WISCONSIN

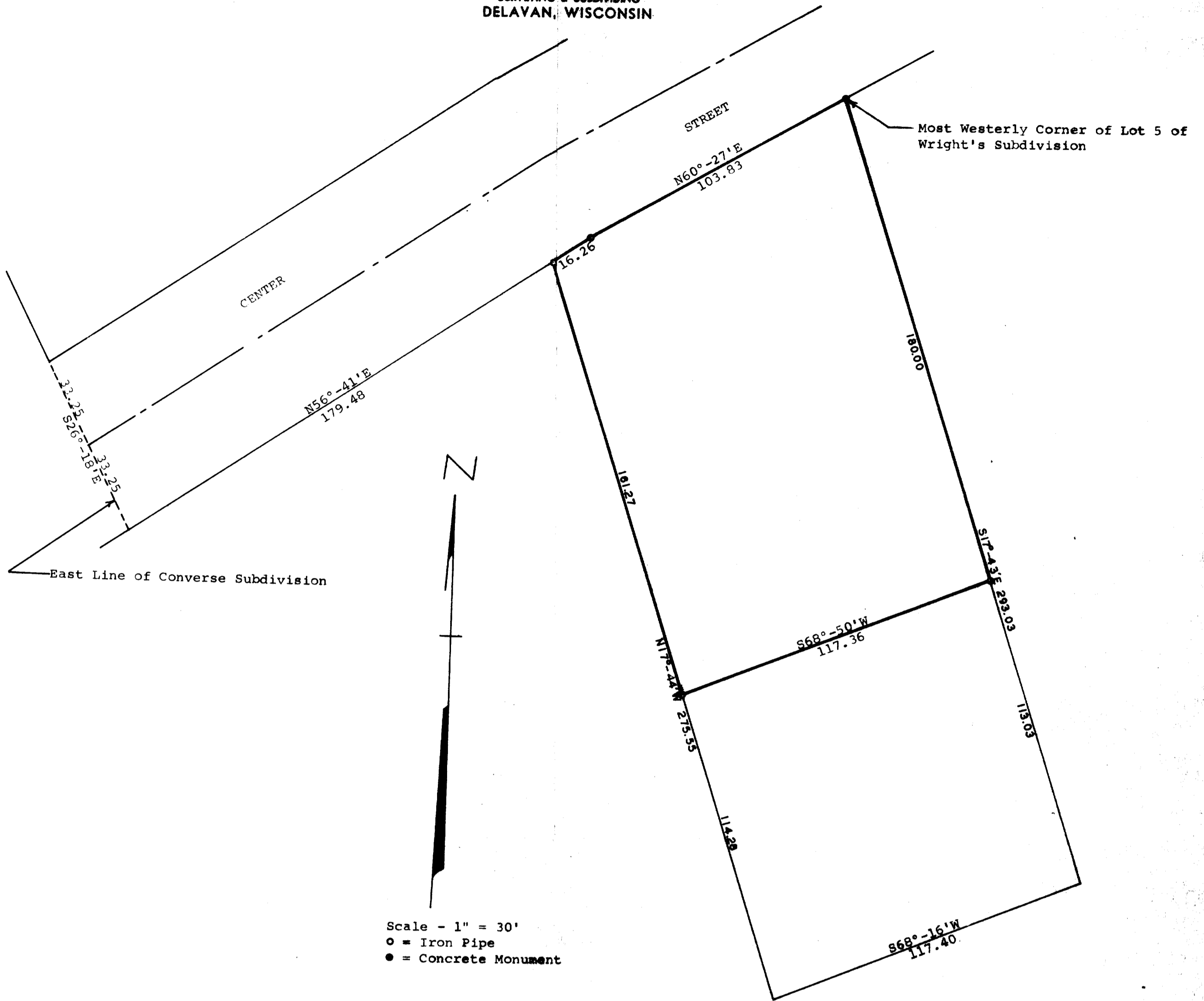

Plat of survey of 2 parcels of land located in the Northeast ¼  
of Section 17, T 2 N, R 16E, City of Delavan, Walworth County, Wis.  
February 28, 1972

*George T. Dunham*  
George T. Dunham, Surveyor

