

GEORGE T. DUNHAM
SURVEYING & SUBDIVIDING
DELAVAN, WISCONSIN

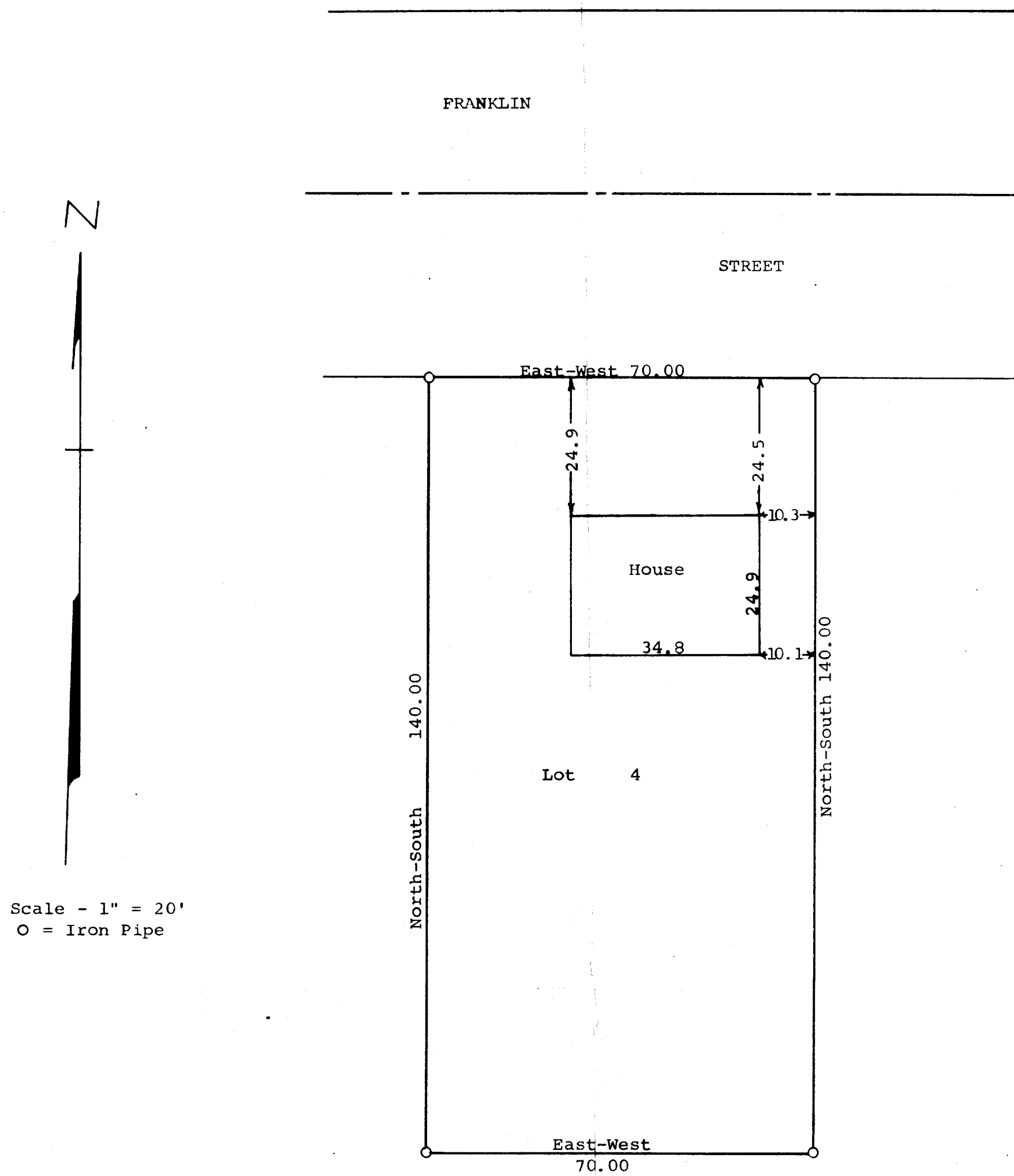

STATE OF WISCONSIN) SS
COUNTY OF WALWORTH)

I, George T. Dunham, Surveyor, certify that I have surveyed the property described as follows,
Lot 4 of Certified Survey No. 33 as recorded in the Office of the Register of Deeds in Elkhorn, Wisconsin and said land is located in the City of Delavan, Walworth County, Wisconsin,
and that the above plat is an accurate survey and a true representation thereof and correctly shows the exterior boundary lines and location of buildings on said property and the correct measurements thereof.
August 15, 1970

George T. Dunham
George T. Dunham, Surveyor

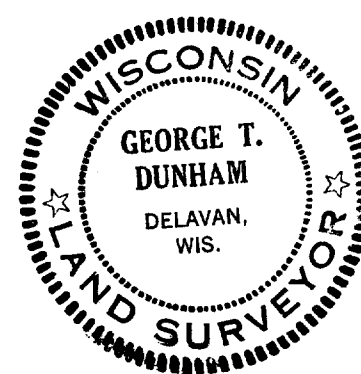

2-454