

GEORGE T. DUNHAM  
SURVEYING & SUBDIVIDING  
DELAVER, WISCONSIN

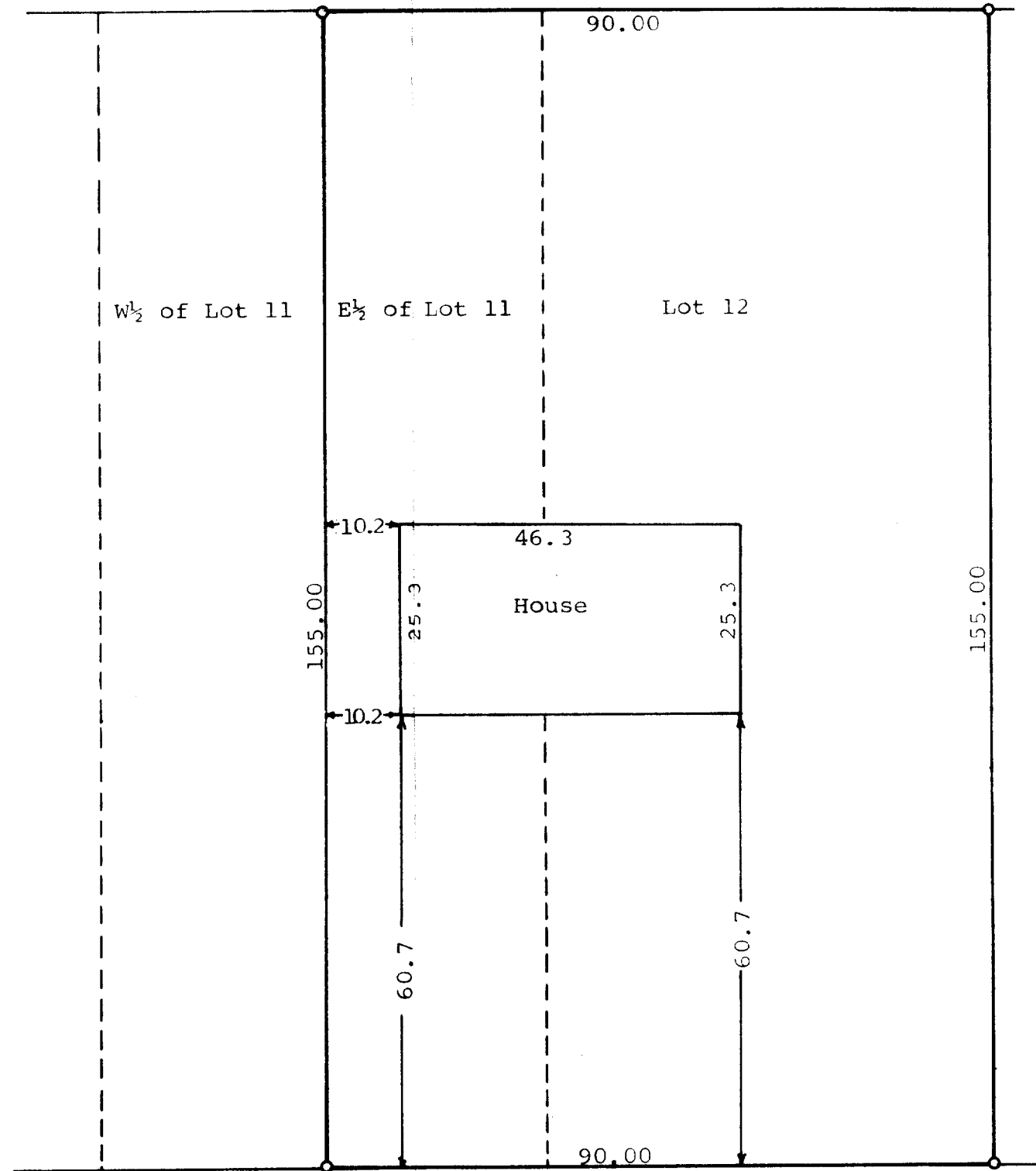

Scale - 1" = 20'  
● = Iron Pipe



MARINO

AVENUE

STATE OF WISCONSIN) SS  
WALWORTH COUNTY )

I, George T. Dunham, Surveyor, certify that I have surveyed the property described as follows,

Lot 12 and the East 1/2 of Lot 11 of Mar-Del Estates, a subdivision located in the City of Delavan, Walworth County, Wisconsin,

and that the above plat is an accurate survey and a true representation thereof and correctly shows the exterior boundary lines and the location of the house on said property and the correct measurements thereof.

September 20, 1971

*George T. Dunham*  
George T. Dunham, Surveyor

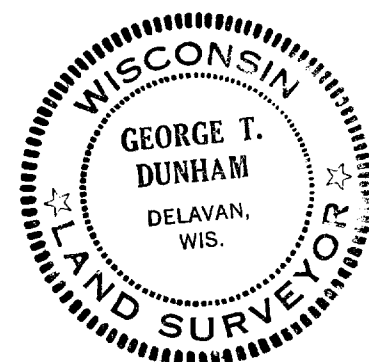

2-449