

**HAROLD H. KOLB**  
REGISTERED PROFESSIONAL LAND SURVEYOR  
LAKE GENEVA, WISCONSIN

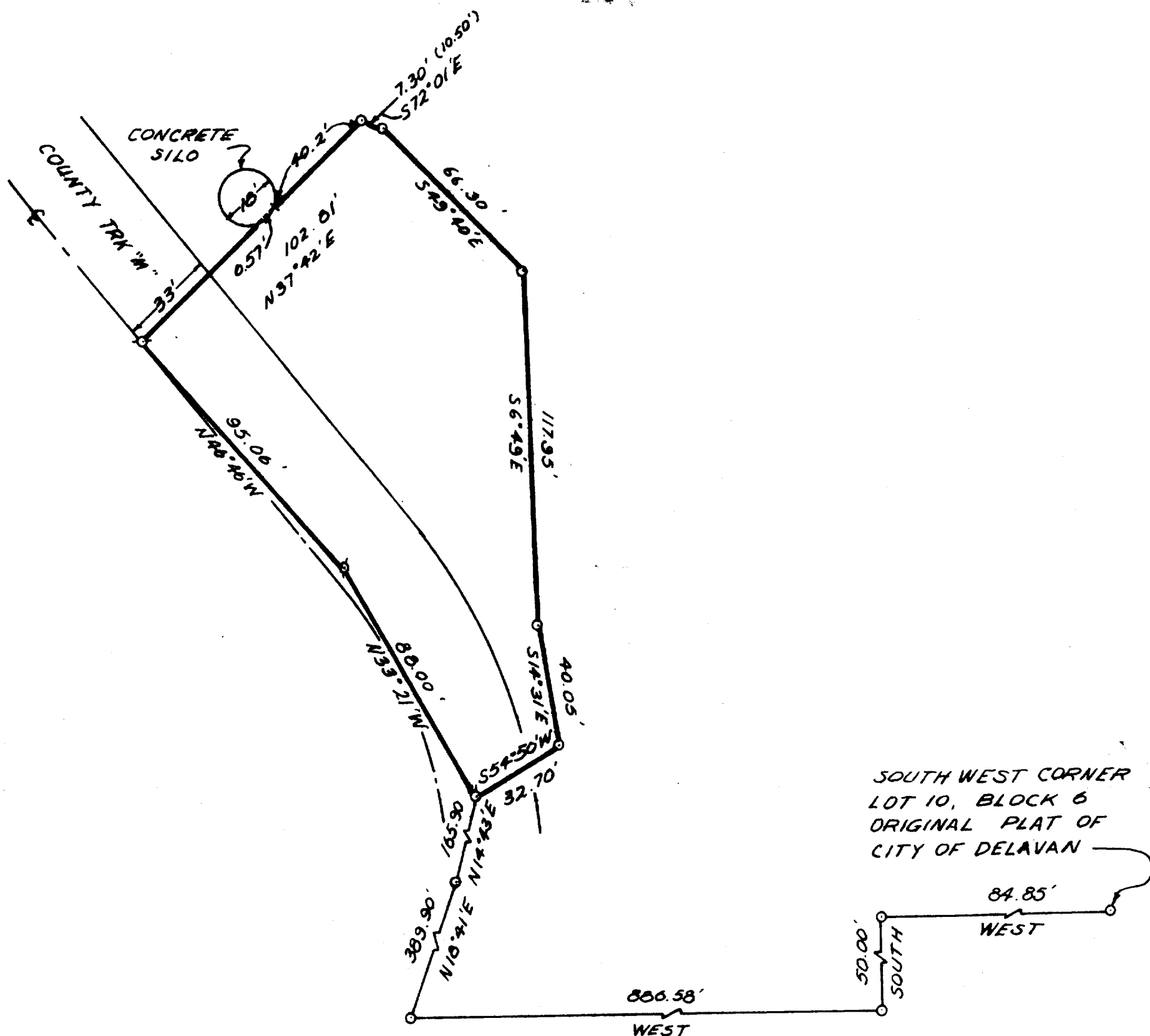

Plat of Survey of  
A parcel of land located in the Northwest  $\frac{1}{4}$  of Section 18, T 2 N, R 16 E, City of Delevan, Walworth County, Wisconsin, described as follows: Commencing at the Southwest corner of Lot 10, Block 6, Original Plat, City of Delevan, thence West 84.85 feet, thence South 50.00 feet, thence West 886.58 feet, thence N 18° 41' E 389.90 feet, thence N 14° 43' E 165.90 feet, thence N 46° 46' W 95.06 feet to the place of beginning, thence N 33° 21' W 88.00 feet, thence N 46° 46' W 95.06 feet, thence N 37° 42' E 102.81 feet, thence S 72° 01' E 7.30 feet, thence S 49° 40' E 66.30 feet, thence S 6° 49' E 117.95 feet, thence S 14° 31' E 40.05 feet, thence S 54° 50' W 32.70 feet to the place of beginning.

Note: Bearings assumed as in recorded deed descriptions.



SCALE: 1" = 40'

**LEGEND**

- IRON PIPE FOUND
- — IRON PIPE PLACED
- — CONCRETE MONUMENT
- SPIKE
- ( ) — Recorded distance

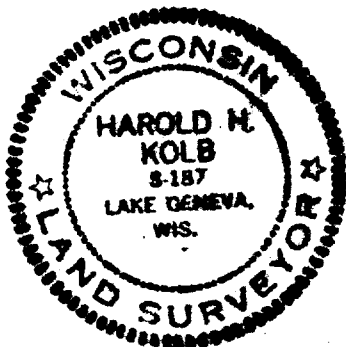

I, HAROLD H. KOLB, DO HEREBY CERTIFY THAT I HAVE SURVEYED THE PROPERTY HEREON DESCRIBED ACCORDING TO THE OFFICIAL RECORDS, AND THAT THE PLAT HEREON IS A CORRECT REPRESENTATION OF THE LOT LINES.

*Harold H. Kolb*  
HAROLD H. KOLB

WISCONSIN REGISTERED LAND SURVEYOR, S-187  
DATE August 3, 1970

UP-112A

2-437