

PLAT OF SURVEY

DESCRIPTION: The South 30 feet of the North 80 feet of Lots 9 and 10 in Block 4 of Converse's Subdivision in the City of Delavan, a part of the N 1/2 of Section 17, Township 2 North, Range 16 East of the Fourth Principal Meridian in Walworth County, Wisconsin.

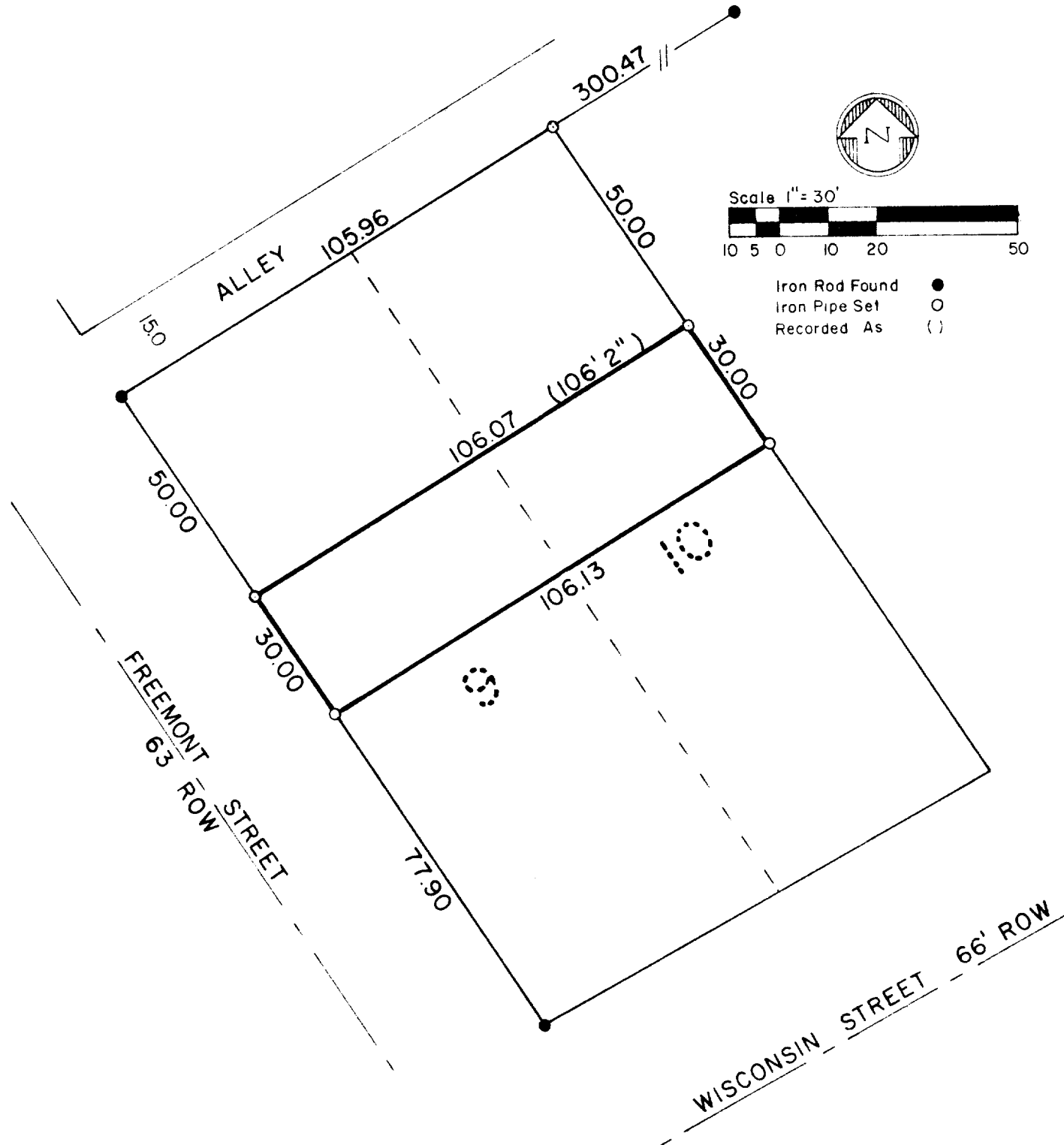

SURVEYOR'S CERTIFICATE

I have surveyed the above described property and the above map is a true representation thereof and shows the size and location of the property, its exterior boundaries, the location and dimensions of all visible encroachments. This survey is made for the exclusive use of the present owners of the property, and also those who purchase, mortgage, or guarantee the title thereto within one (1) year from date hereof and as to them I warrant the accuracy of said survey and map.

Date June 30, 1978

Dennis W. Valentine
Dennis W. Valentine, RLS 1419

SURV

Prepared By
VALENTINE AND ASSOCIATES, INC.
DELAVAN, WISCONSIN

Prepared For
DUANE DUESTERBECK
DELAVAN, WISCONSIN

Date
6/30/78
Job Number
7877

Sheet Number
1 of 1
Reference
file