

GEORGE T. DUNHAM  
SURVEYING & SUBDIVIDING  
DELAVER, WISCONSIN

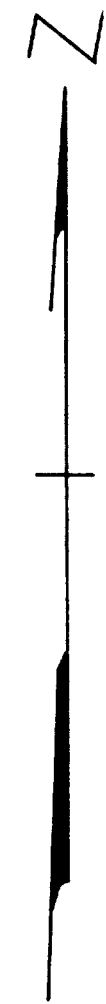
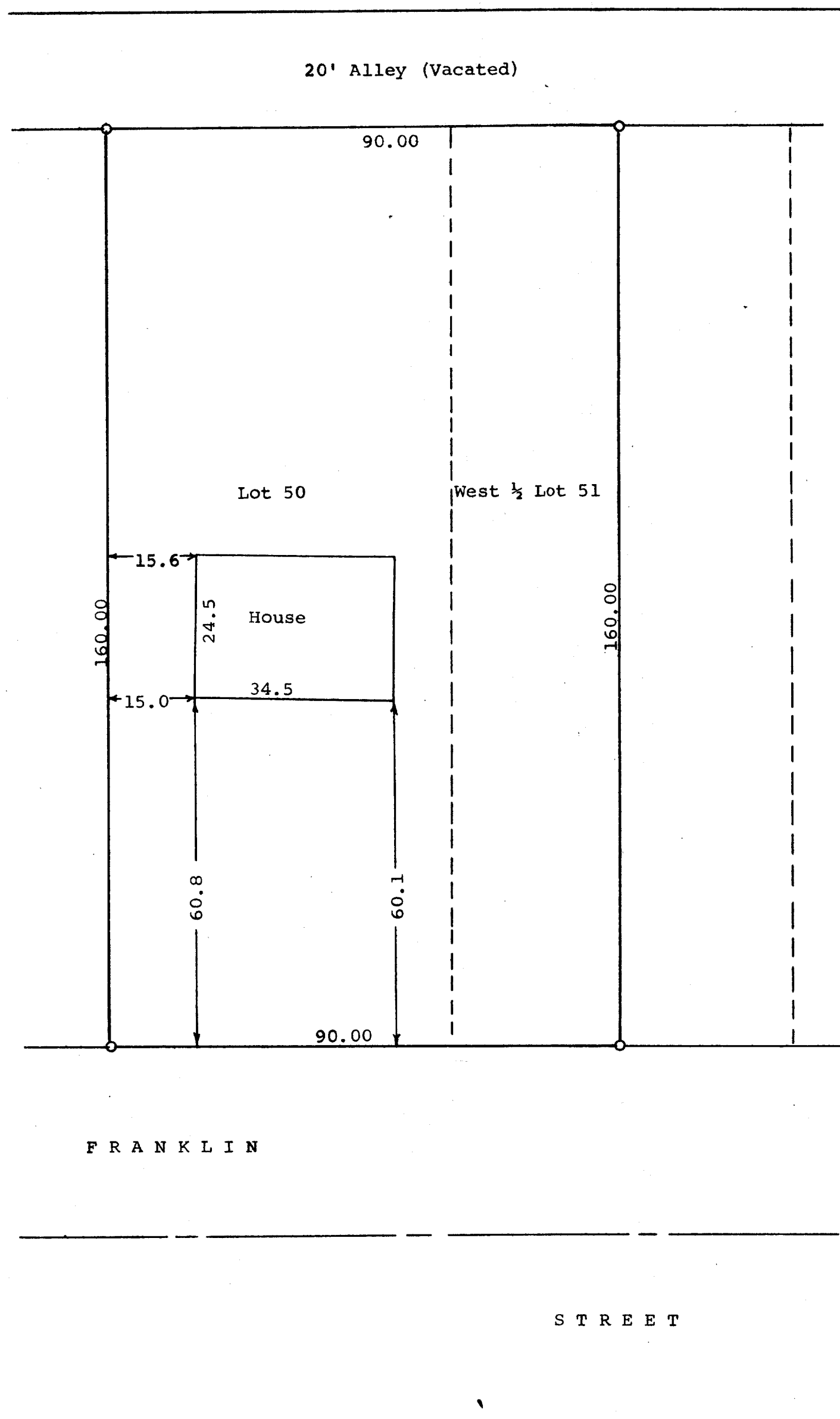

Scale - 1" = 20'  
O = Iron Pipe

STATE OF WISCONSIN)  
COUNTY OF WALWORTH) SS  
I, George T. Dunham, Surveyor, certify that I have surveyed the property described as follows,  
Lot 50 and the West 1/2 of Lot 51 of Mar-Del Estates,  
a subdivision located in the City of Delavan, Walworth County, Wisconsin,  
and that the above plat is an accurate survey and a true representation thereof and correctly shows the exterior boundary lines and the location of the house on said property and the correct measurements thereof.  
December 10, 1970

*George T. Dunham*  
George T. Dunham, Surveyor