

GEORGE T. DUNHAM
SURVEYING & SUBDIVIDING
DELAVAN, WISCONSIN

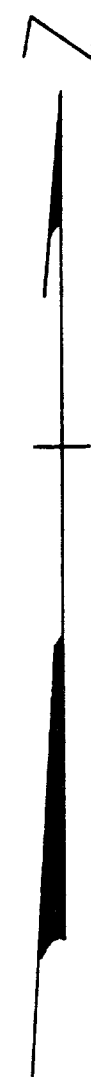
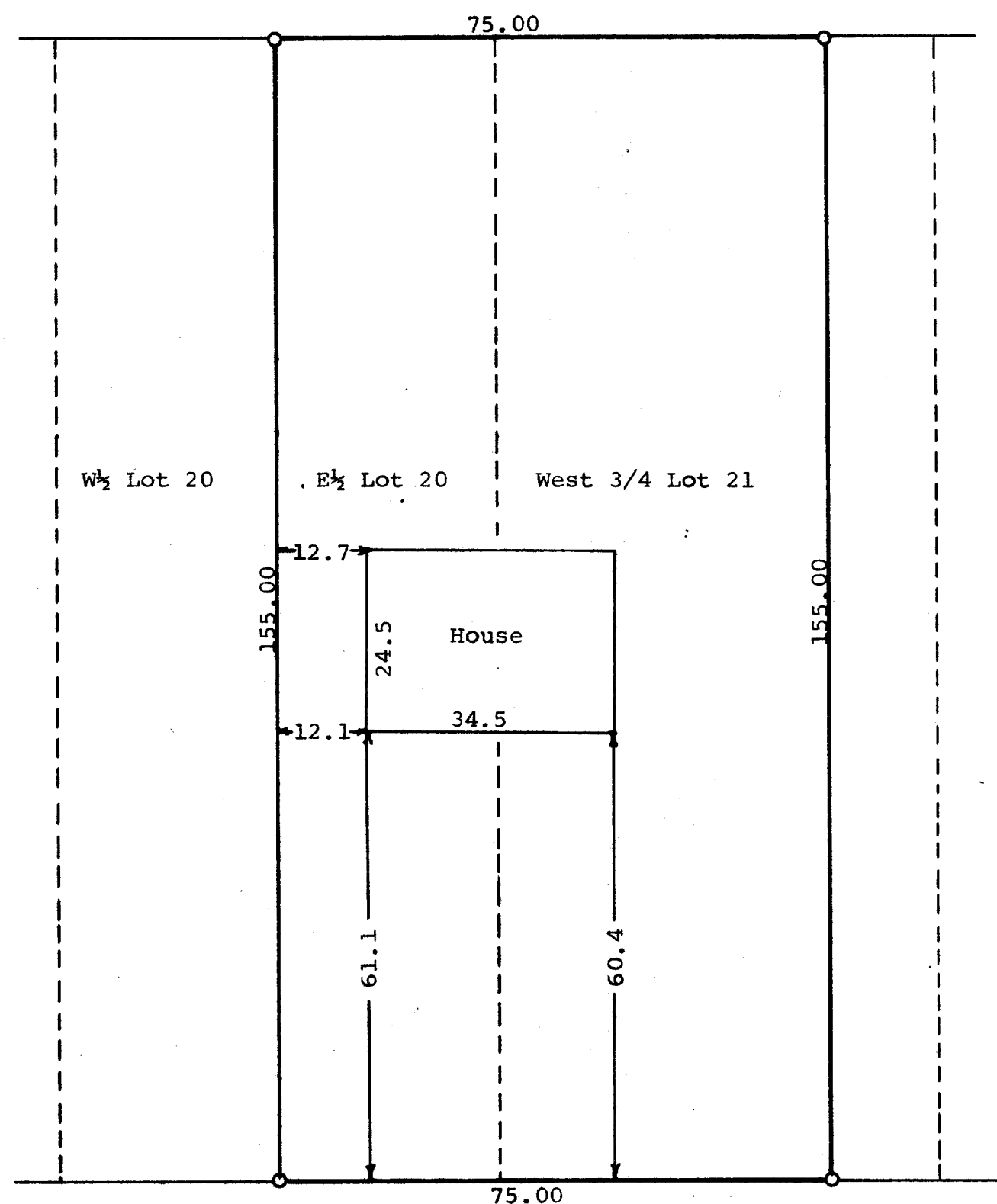

Scale - 1" = 20'
O = Iron Pipe

STATE OF WISCONSIN)
COUNTY OF WALWORTH) SS

I, George T. Dunham, Surveyor, certify that I have surveyed the property described as follows,
The East 1/2 of Lot 20 and the West 3/4 of Lot 21 of Mar-Del Estates, a subdivision located in the City of Delavan, Walworth County, Wisconsin, and that the above plat is an accurate survey and a true representation thereof and correctly shows the exterior boundary lines and the location of the house on said property and the correct measurements thereof.
December 10, 1970

George T. Dunham
George T. Dunham, Surveyor