

GEORGE T. DUNHAM  
SURVEYING & SUBDIVIDING  
DELAVER, WISCONSIN

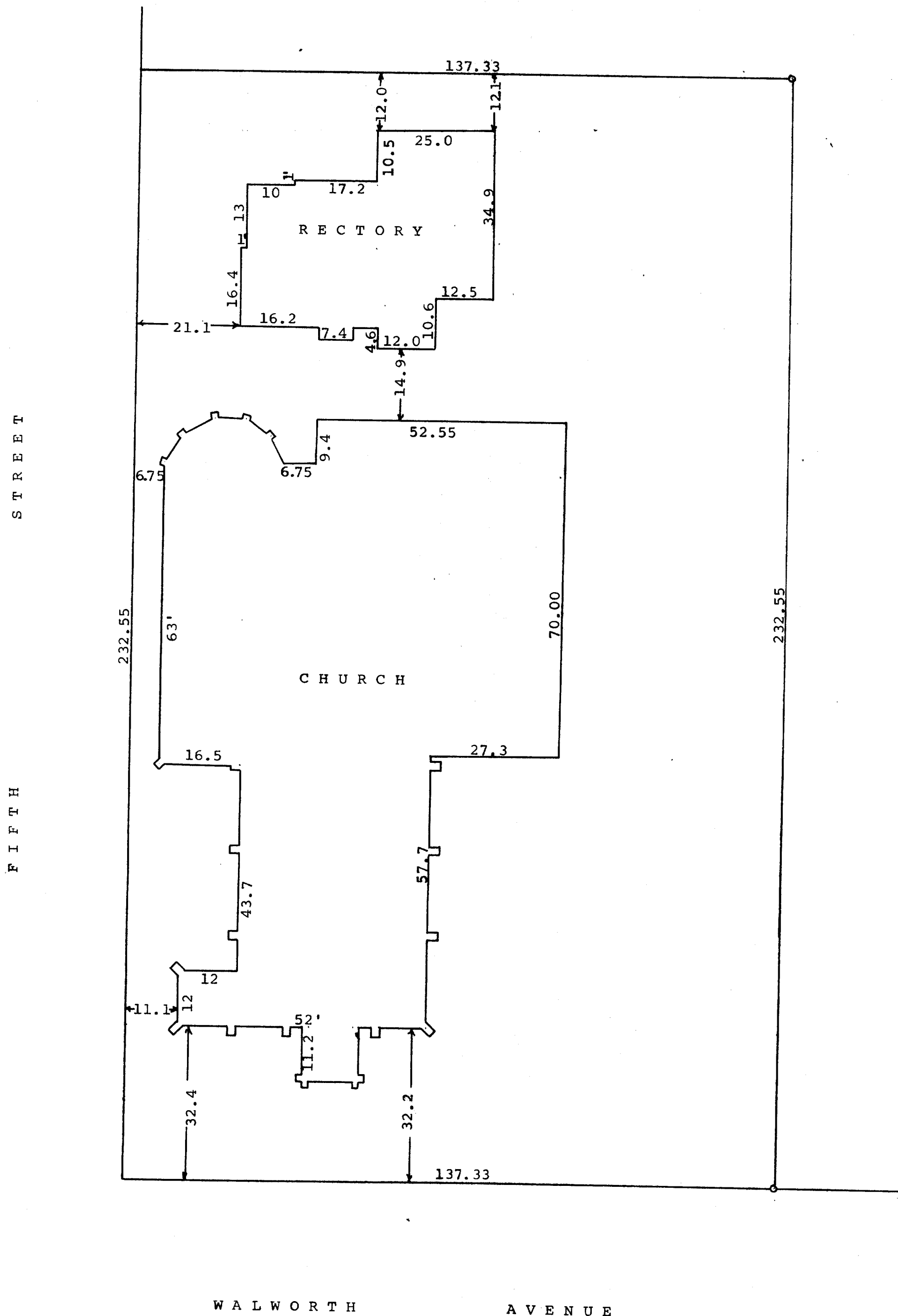

N

Scale - 1" = 20'  
o = Iron Pipe

Plat of survey and building location of land located in  
the Northeast  $\frac{1}{4}$  of Section 18, T 2 N, R 16E, City of  
Delavan, Walworth County, Wisconsin and owned by Christ  
Episcopal Church.  
March 8, 1967

*George T. Dunham*  
George T. Dunham, Surveyor