

GEORGE T. DUNHAM
SURVEYING & SUBDIVIDING
DELAVAN, WISCONSIN

N

UP-44

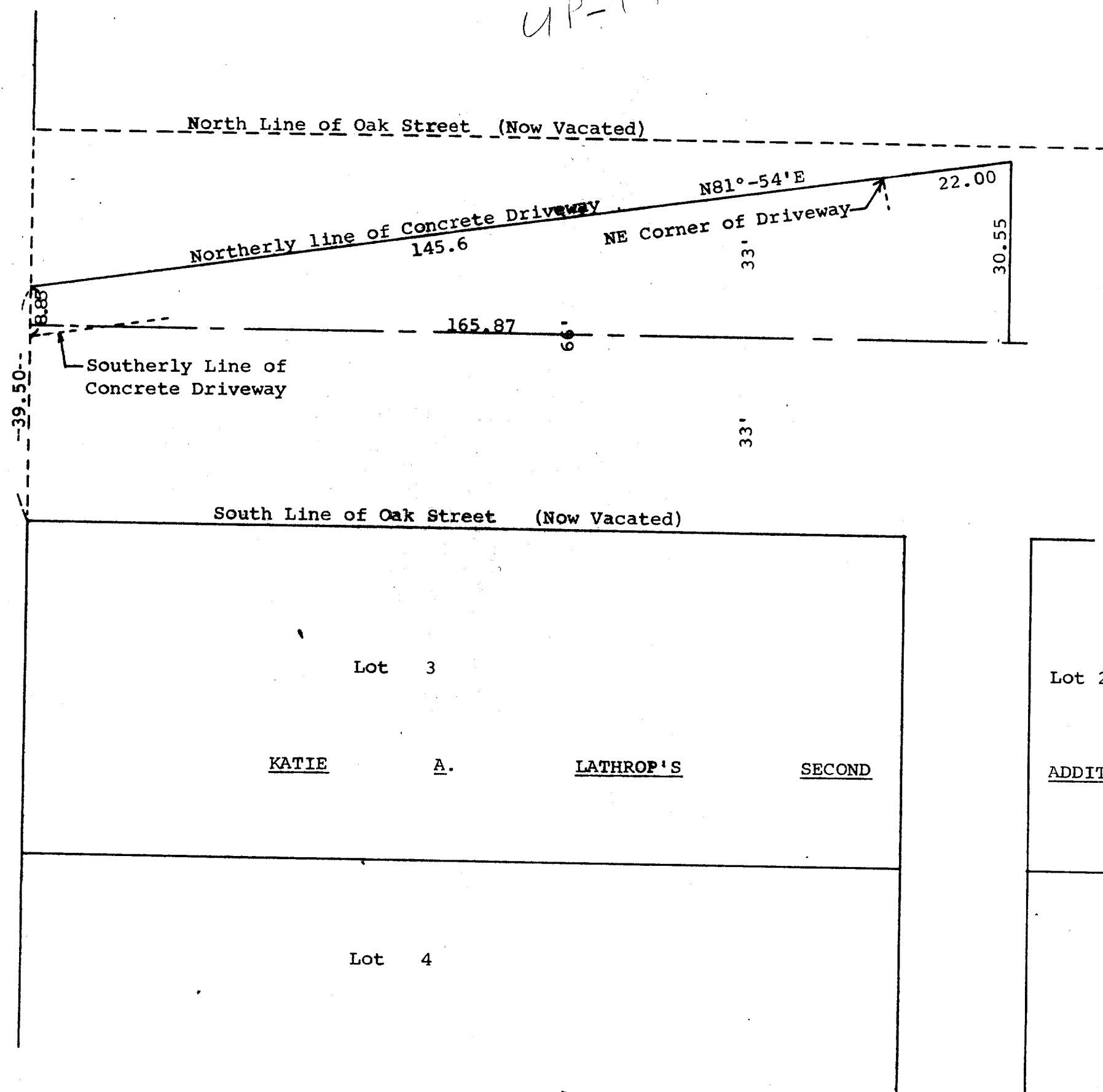

Scale - 1" = 20'

Plat of survey of a parcel of land located on Oak Street (Now Vacated) in the Northwest ¼ of Section 17, T 2 N, R 16 E, City of Delavan, Walworth County, Wisconsin.
March 1970

George T. Dunham
George T. Dunham, Surveyor