

PHOENIX

STREET

N

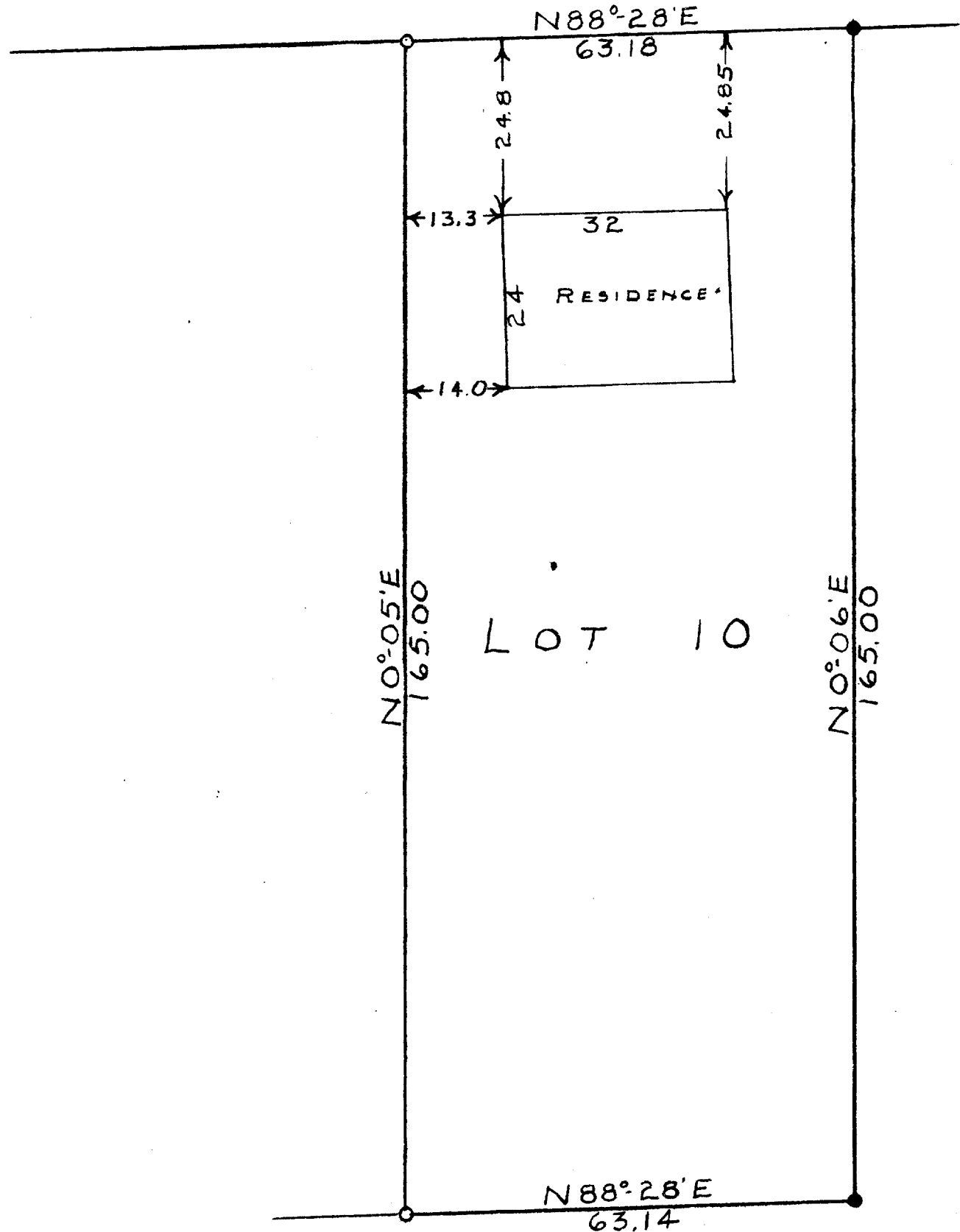

SCALE - 1" = 20'
 O = IRON PIPE
 ● = CONC. MONU

STATE OF WISCONSIN)
 COUNTY OF WALWORTH)

I, GEORGE T. DUNHAM, DO HEREBY CERTIFY THAT I HAVE SURVEYED
 THE PROPERTY DESCRIBED AS FOLLOWS:
 LOT 10 OF KNAPP'S SUBDIVISION LOCATED IN THE CITY OF DELAVAN
 WALWORTH COUNTY, WISCONSIN
 AND THAT THE PLAT SHOWN ABOVE IS A CORRECT REPRESENTATION OF
 THE PROPERTY LINES
 JAN. 3, 1956

George T. Dunham
 GEORGE T. DUNHAM, SURVEYOR
 DELAVAN, WISCONSIN