

GEORGE T. DUNHAM  
SURVEYING & SUBDIVIDING  
DELAVER, WISCONSIN

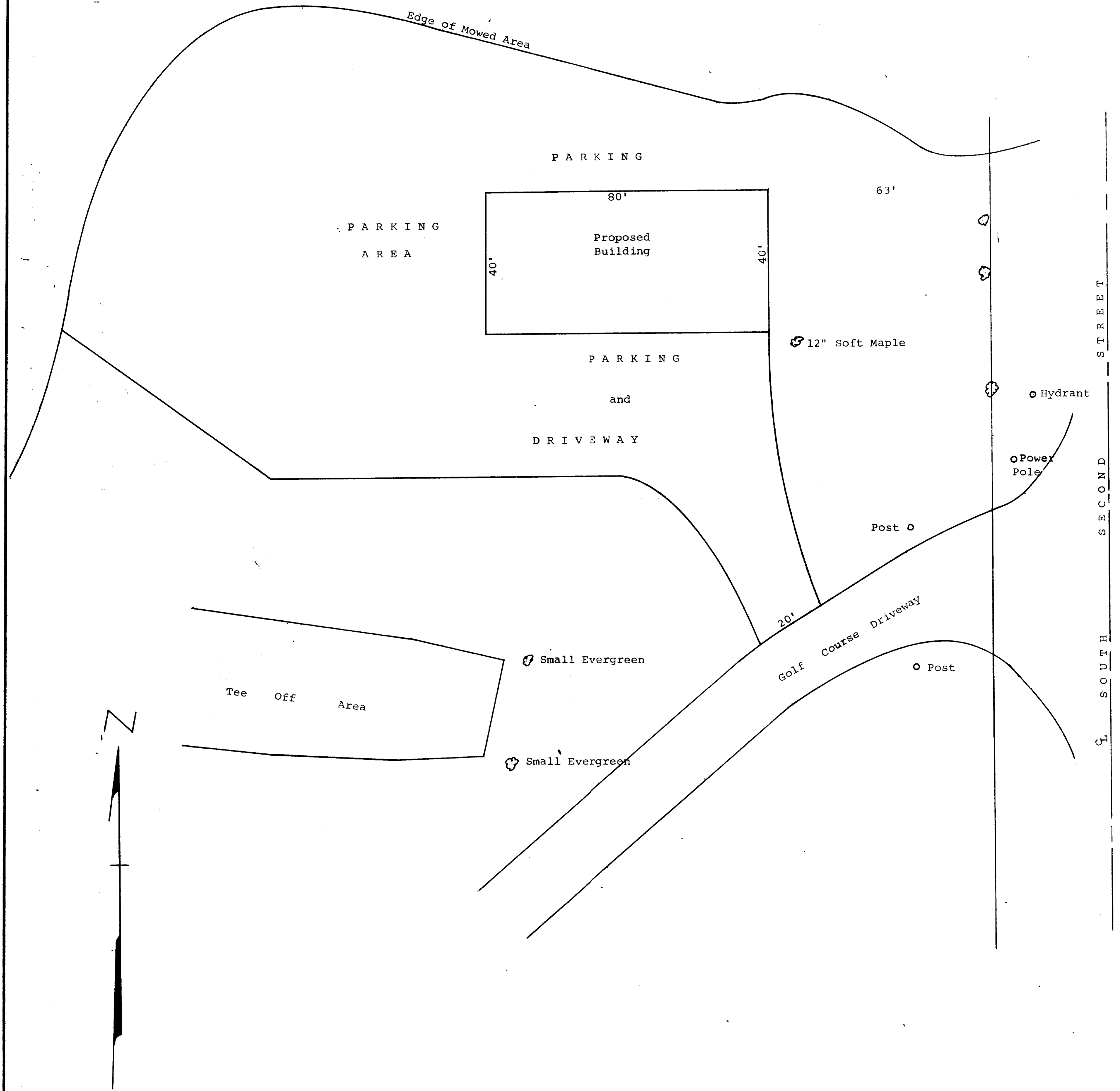

Scale - 1" = 20'

Plot Plan for the Proposed American Legion Building  
to be built on the Delbrook Golf Course Property,  
City of Delavan, Walworth County, Wisconsin.  
October 9, 1969

*George T. Dunham*  
George T. Dunham, Surveyor