

GEORGE T. DUNHAM
SURVEYING & SUBDIVIDING
DELAVAN, WISCONSIN

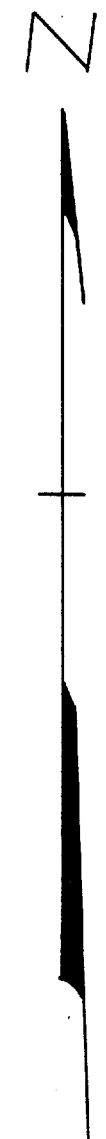
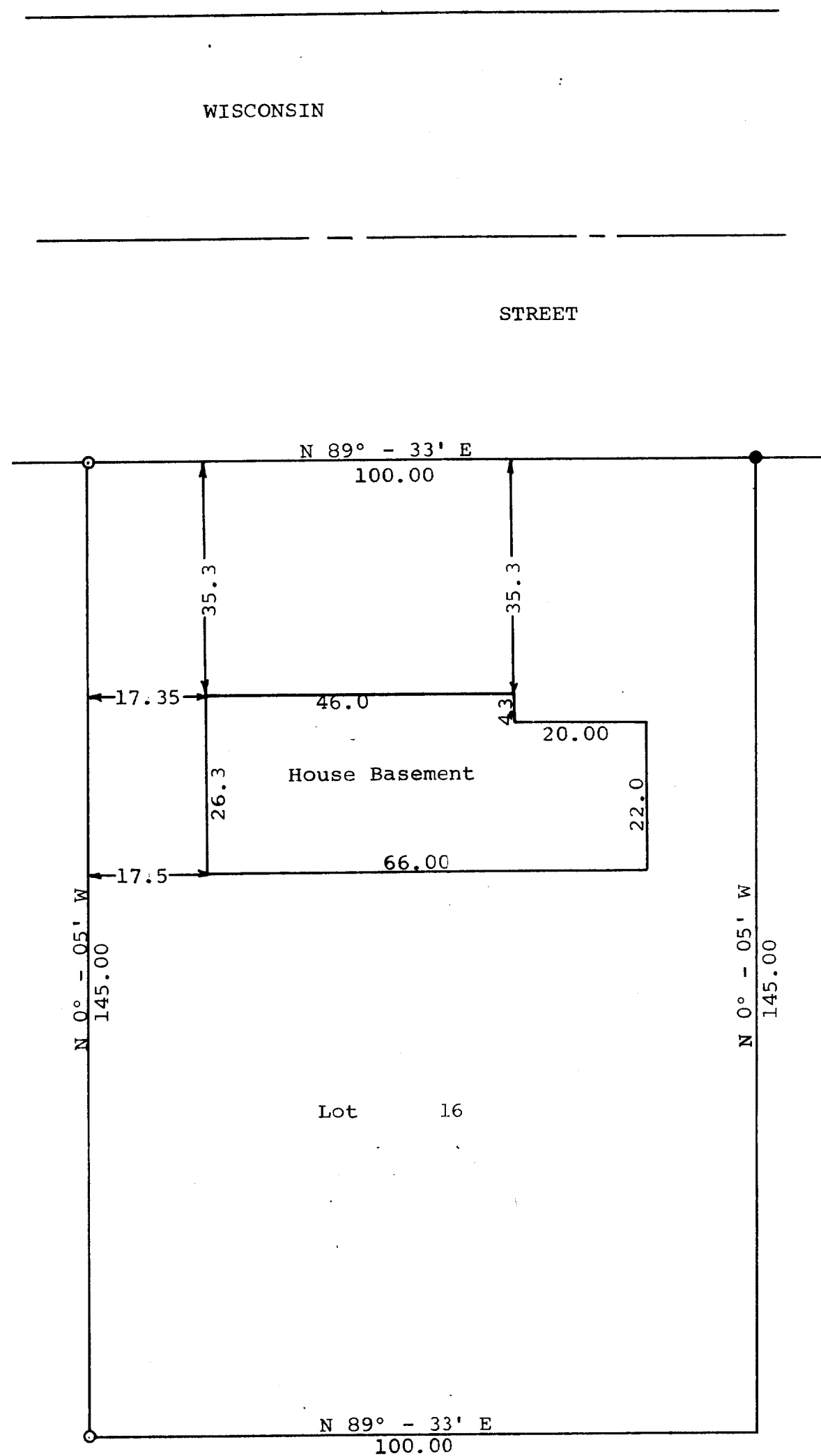

Scale - 1" = 20'
● = Concrete Monument
○ = Iron Pipe

STATE OF WISCONSIN)
WALWORTH COUNTY) SS

I, George T. Dunham, Surveyor, certify that I have surveyed the property described as follows,

Lot 16, Block 5 in Springs Park Subdivision Addition No. 1 located in the City of Delavan, Walworth County, Wisconsin. and that the plat shown above is an accurate survey and a true representation thereof and correctly shows the exterior boundary lines and location of the basement foundation on said property and the correct measurements thereof.

March 6, 1969

George T. Dunham
George T. Dunham, Surveyor