

GEORGE T. DUNHAM
SURVEYING & SUBDIVIDING
DELAVAN, WISCONSIN

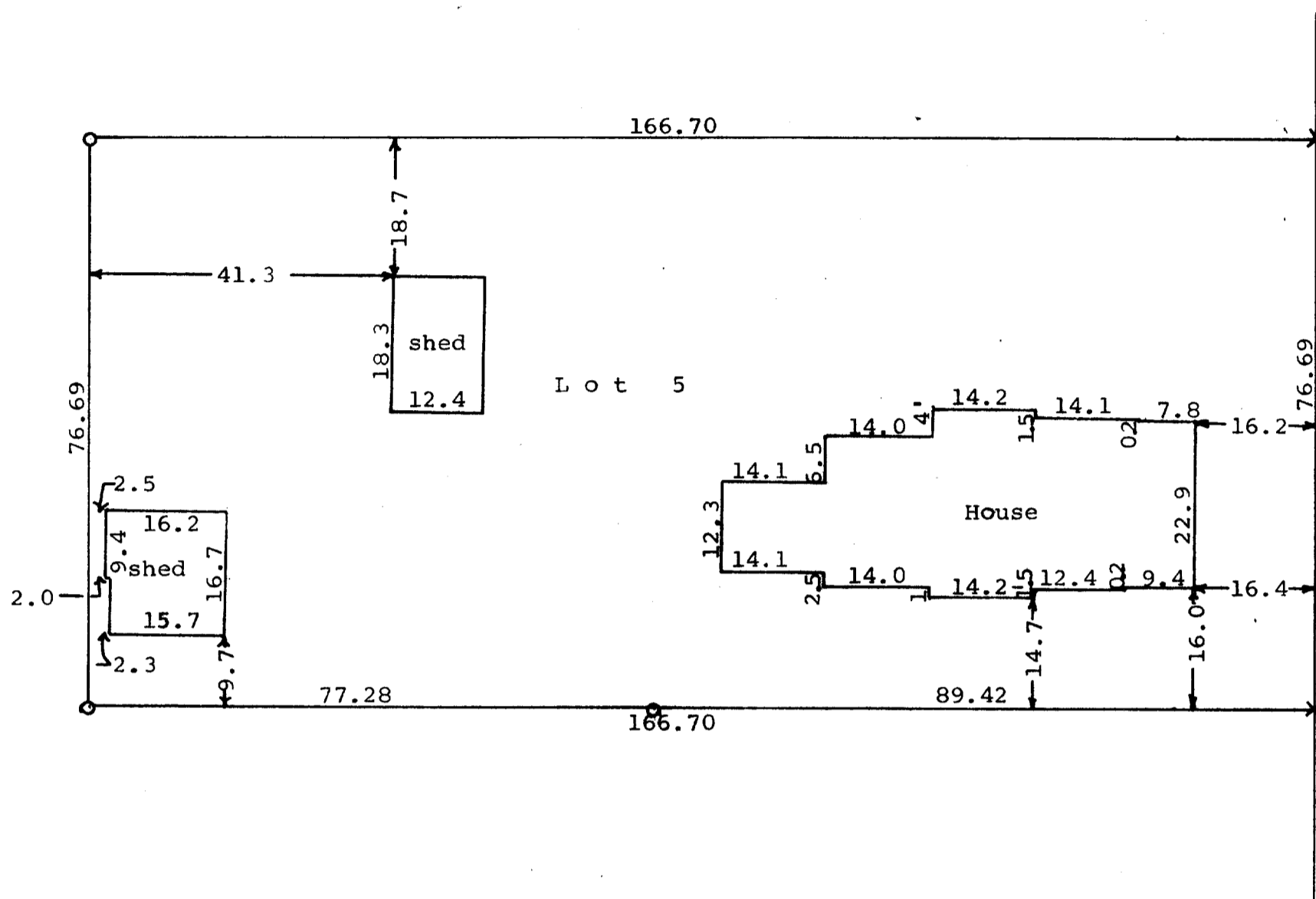

Scale - 1" = 20'
O = Iron Pipe
X = Cross in Concrete

STATE OF WISCONSIN) SS
COUNTY OF WALWORTH)
I, George T. Dunham, Surveyor, certify that I have surveyed the property described as follows,
Lot 5, Block 24 of the Original Plat of the City of Delavan, Walworth County, Wisconsin
and that the above plat is an accurate survey and a true representation thereof and correctly shows the exterior boundary lines and location of buildings on said property and the correct measurements thereof.
September 16, 1969

George T. Dunham
George T. Dunham, Surveyor

Street

Second