

GEORGE T. DUNHAM
SURVEYING & SUBDIVIDING
DELAVER, WISCONSIN

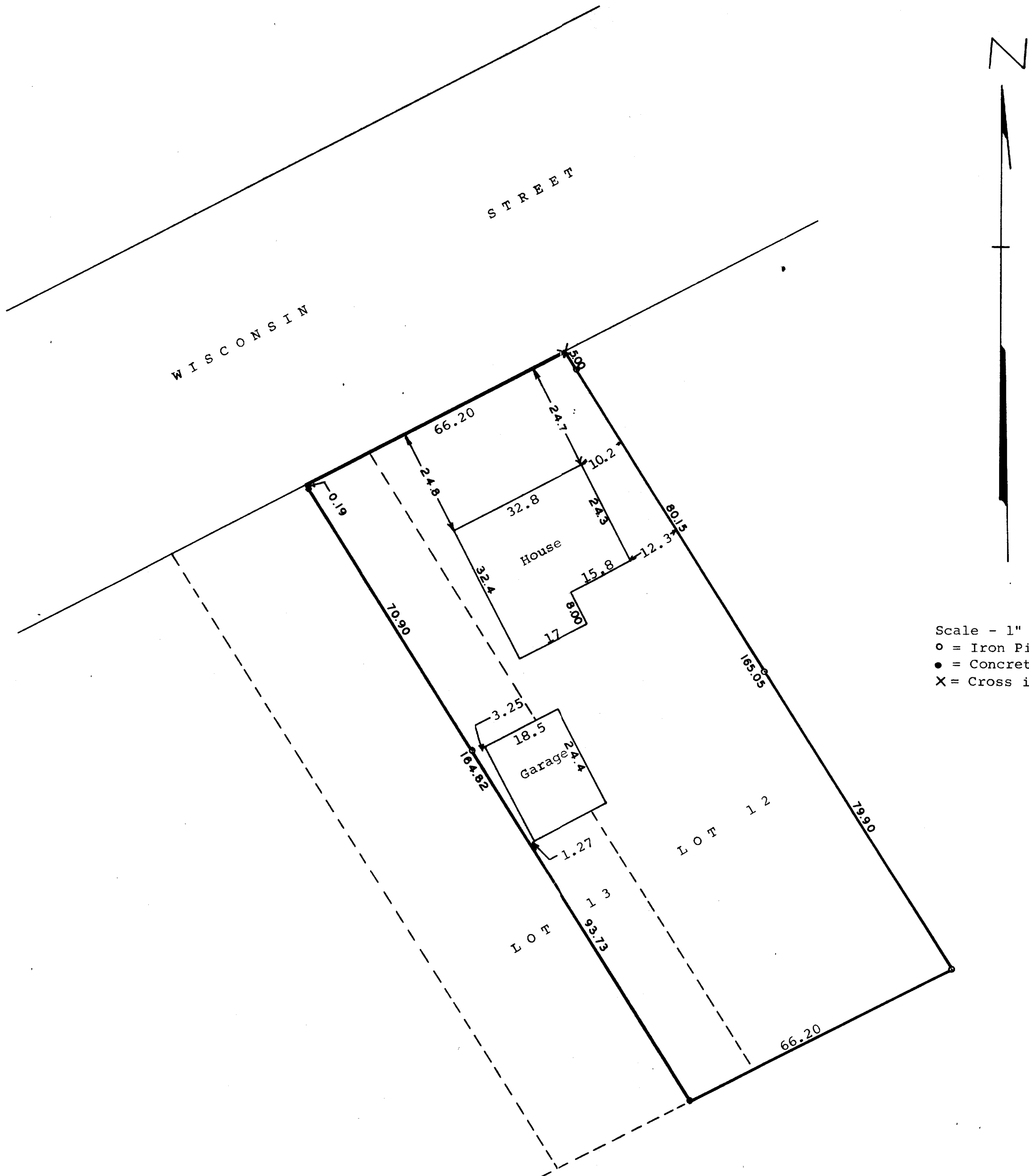

Scale - 1" = 20'
o = Iron Pipe
• = Concrete Monument
X = Cross in Concrete

STATE OF WISCONSIN)
WALWORTH COUNTY) SS

I, George T. Dunham, Surveyor, certify that I have surveyed the property described as follows,
Lot 12 and the East 16.00 feet of Lot 13 in Block 6 of Converse's Subdivision located in the City of Delavan, Walworth County, Wisconsin.
and that the above plat is an accurate survey and a true representation thereof and correctly shows the exterior boundary lines and location of buildings on said property and the correct measurements thereof.
June 8, 1967

George T. Dunham
George T. Dunham, Surveyor