

GEORGE T. DUNHAM  
SURVEYING & SUBDIVIDING  
DELAVER, WISCONSIN

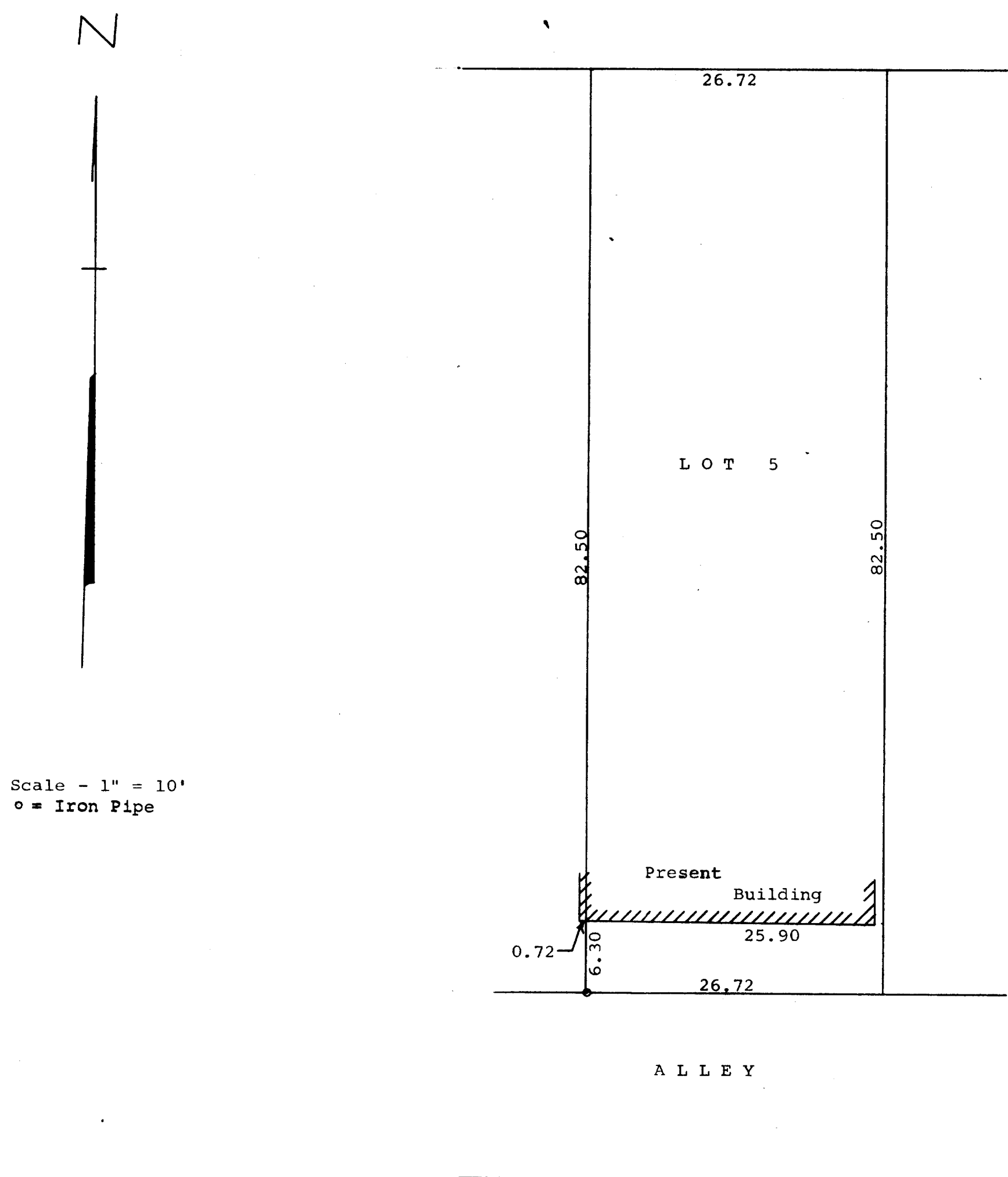

Plat showing the location of the south end of the former police station on Lot 5, Block 13 of the Original Plat of the City of Delavan, Walworth County, Wisconsin.  
June 8, 1967

*George T. Dunham*  
George T. Dunham, Surveyor