

GEORGE T. DUNHAM
SURVEYING & SUBDIVIDING
DELAVAN, WISCONSIN

GENEVA

STREET

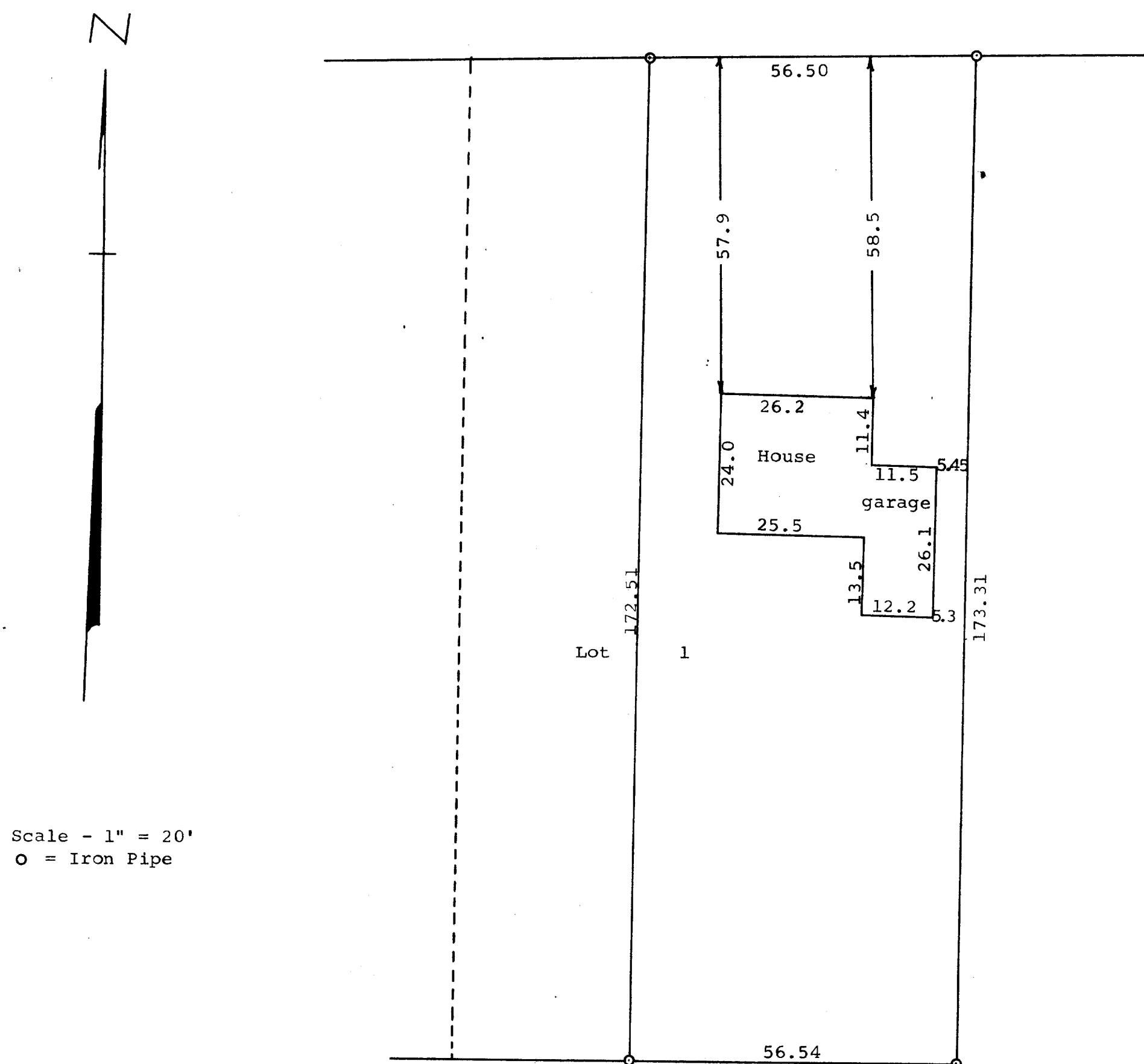

Scale - 1" = 20'
O = Iron Pipe

STATE OF WISCONSIN) SS
WALWORTH COUNTY)

I, George T. Dunham, Surveyor, certify that I have surveyed the property described as follows,

The East 56½ feet of Lot 1, Block 1 of Sarah A. Phoenix Addition to the City of Delavan, Walworth County, Wisconsin and that the above plat is an accurate survey and a true representation thereof and correctly shows the exterior boundary lines and location of the house on said property and the correct measurements thereof. February 13, 1968

George T. Dunham
George T. Dunham, Surveyor