

GEORGE T. DUNHAM
SURVEYING & SUBDIVIDING
DEHAVAN, WISCONSIN

N
Scale - 1" = 20'

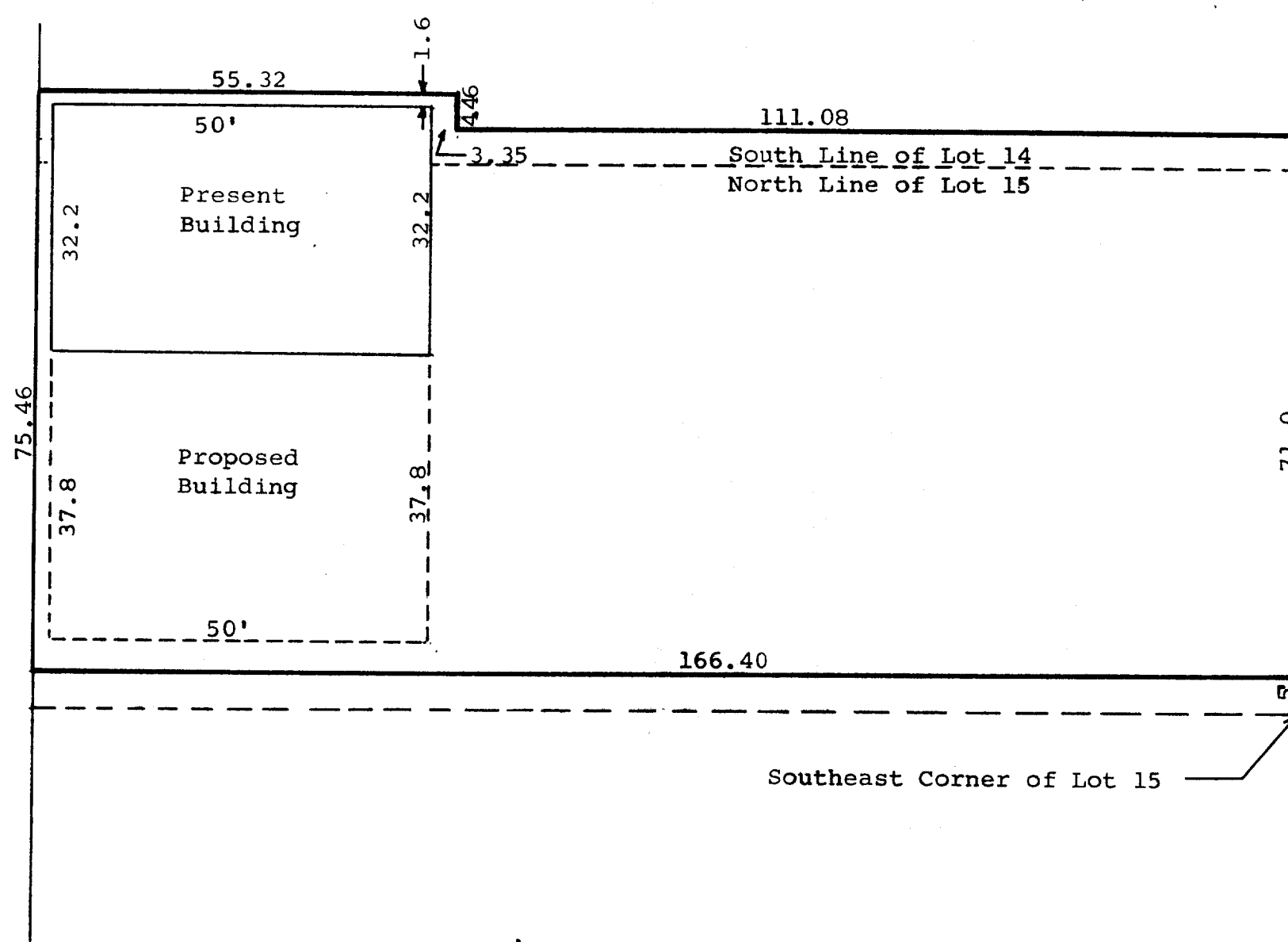

Plat showing the location of the proposed building to be built on the property described as follows,

- (a) All that part of Lots 14 and 15 in Block 12, Original Plat of the Village (now City) of Delavan, described as follows: Beginning at the southeast corner of said Lot 15 and running thence north along the east line of said lots 76 feet; thence west parallel with the south line of said Lot 14 to the west line of said Lot 14; thence South along the west lines of said lots 14 and 15 to the southwest corner of said lot 15; thence east along the south line of said Lot 15 to the place of beginning, excepting therefrom the south 5 feet of Lot 15 heretofore conveyed to the Wisconsin Telephone Company.
- (b) Part of Lot 14 of Block 12 of the Original Plat of the City of Delavan, Walworth County, Wisconsin, described as follows, to-wit: Commencing at the southeast corner of Lot 15 of said block; thence north 76 feet; thence west parallel to the south line of said Lot 15, 111.08 feet to the place of beginning; thence North 4.46 feet; thence west 55.32 feet to the west line of said Lot 14; thence south 4.46 feet; thence east 55.32 feet to the place of beginning.

April 21, 1968

George T. Dunham
George T. Dunham, Surveyor