

GEORGE T. DUNHAM  
 SURVEYING & SUBDIVIDING  
 DELAVAN, WISCONSIN

MADISON

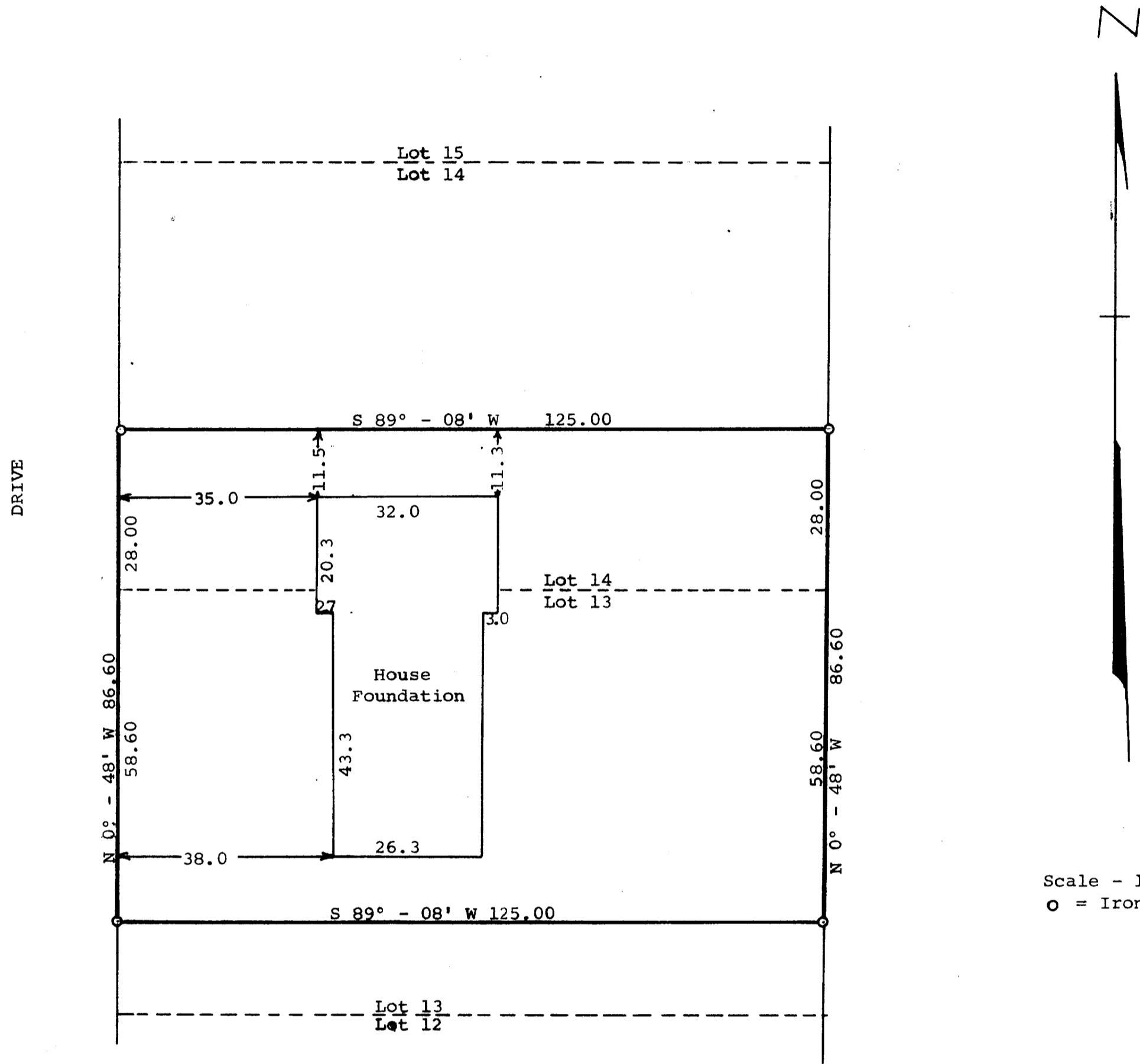

Scale - 1" = 20'  
 O = Iron Pipe

STATE OF WISCONSIN) SS  
 WALWORTH COUNTY )  
 I, George T. Dunham, Surveyor, certify that I have surveyed the property described as follows,  
 The North 58.60 feet of Lot 13 and the South 28.00 feet of Lot 14, Block 5, Allynhurst Subdivision, City of Delavan, Walworth County, Wisconsin.  
 and that the plat shown above is an accurate survey and a true representation thereof and correctly shows the exterior boundary lines and location of buildings on said property and the correct measurements thereof.  
 August 8, 1968

*George T. Dunham*  
 George T. Dunham, Surveyor