

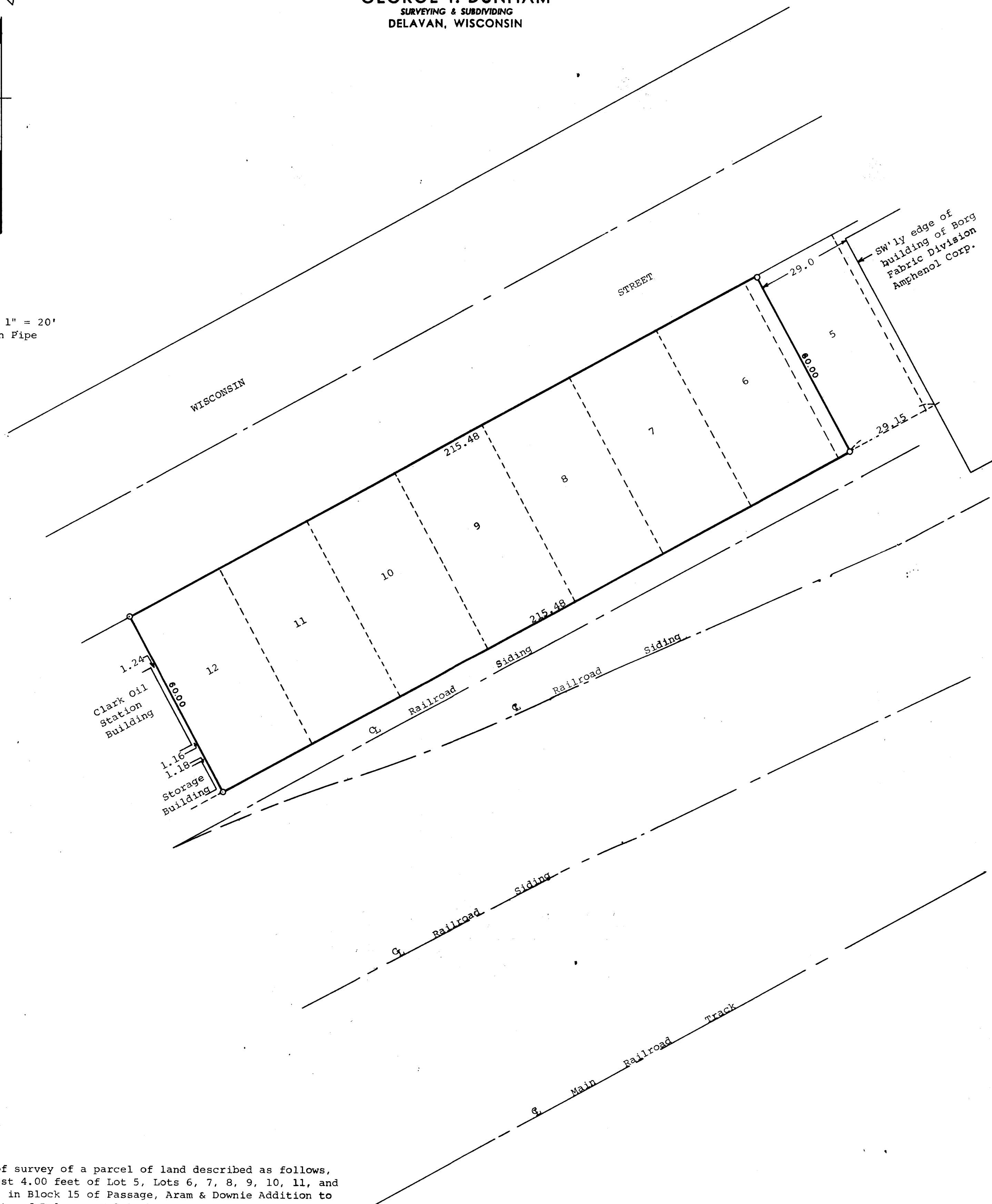

GEORGE T. DUNHAM
SURVEYING & SUBDIVIDING
DELAVAN, WISCONSIN

Scale - 1" = 20'
O = Iron Pipe



Plat of survey of a parcel of land described as follows,
The West 4.00 feet of Lot 5, Lots 6, 7, 8, 9, 10, 11, and
12 all in Block 15 of Passage, Aram & Downie Addition to
the City of Delavan, Walworth County, Wisconsin.
August 29, 1968
Revised October 4, 1968

George T. Dunham
George T. Dunham, Surveyor