

GEORGE T. DUNHAM  
SURVEYING & SUBDIVIDING  
DELAVER, WISCONSIN



Scale - 1" = 20'  
O = Iron Pipe

FOURTH

STREET

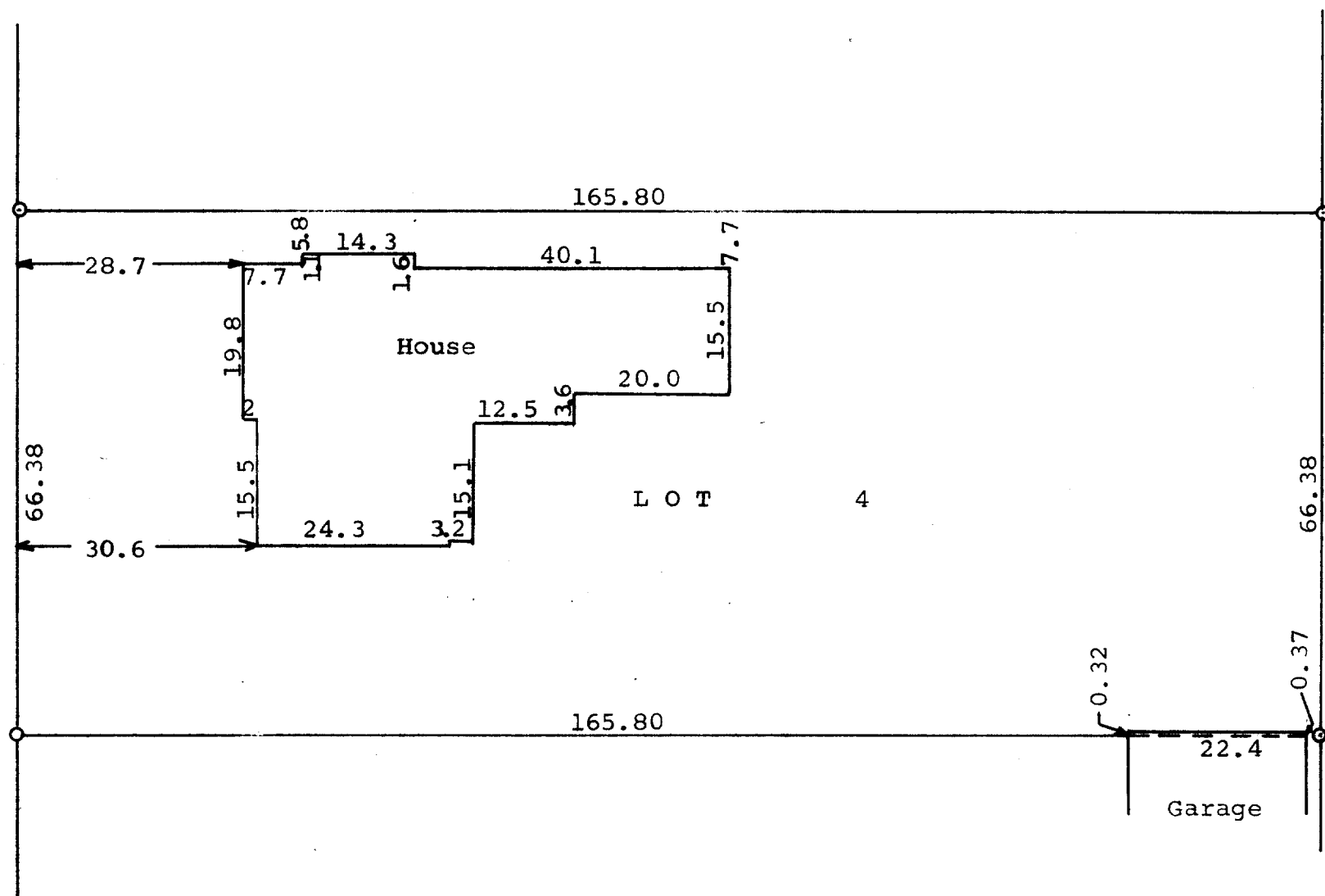

STATE OF WISCONSIN)  
WALWORTH COUNTY )SS

I, George T. Dunham, Surveyor, certify that I have surveyed the property described as follows,  
Lot 4, Block 2 of Passage, Aram, & Downie Addition to the City of Delavan, Walworth County, Wisconsin and that the above plat is an accurate survey and a true representation thereof and correctly shows the exterior boundary lines and location of buildings on said property and the correct measurements thereof.

October 30, 1968

*George T. Dunham*  
George T. Dunham, Surveyor