

GEORGE T. DUNHAM
SURVEYING & SUBDIVIDING
DELAVER, WISCONSIN

North $\frac{1}{4}$ Section Corner of
Section 18, T 2 N, R 16 E

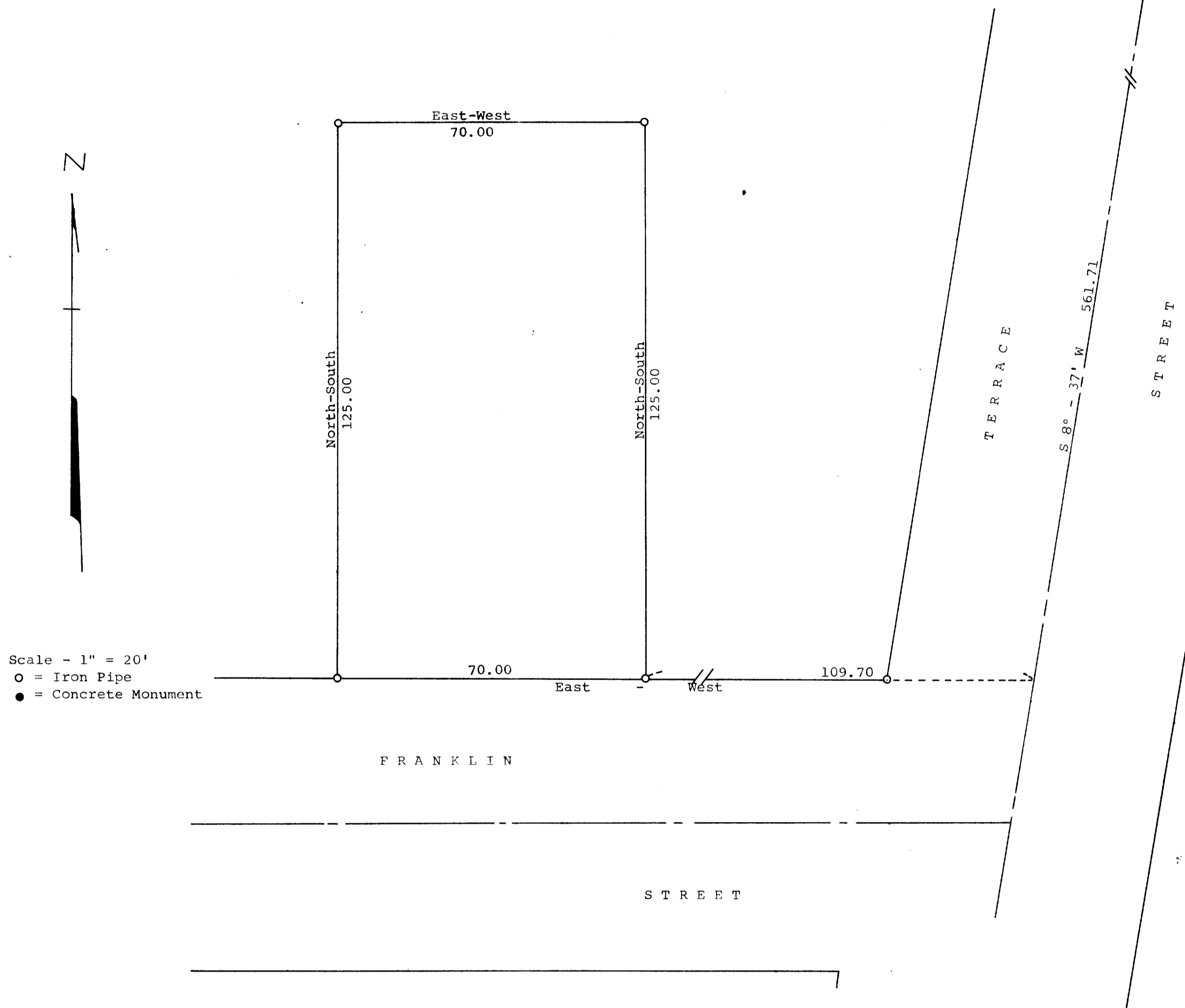

Plat of survey of a parcel of land described as follows,
A parcel of land located in the Northwest $\frac{1}{4}$ of Section 18,
T 2 N, R 16 E, City of Delavan, Walworth County, Wisconsin,
described as follows, to-wit: Commencing at the North $\frac{1}{4}$
section corner of said section; thence S 8° - 37' W along the
centerline of Terrace Street 561.71 feet; thence West parallel
with the north line of said section and along the north line
of Franklin Street 109.70 feet to the place of beginning;
thence continue West along the north line of Franklin Street
70.00 feet; thence North at right angles to said north line
125.00 feet; thence East parallel with the north line of
Franklin Street 70.00 feet; thence South 125.00 feet to the
place of beginning.
December 9, 1968

George T. Dunham
George T. Dunham, Surveyor