

GEORGE T. DUNHAM
SURVEYING & SUBDIVIDING
DELAVER, WISCONSIN

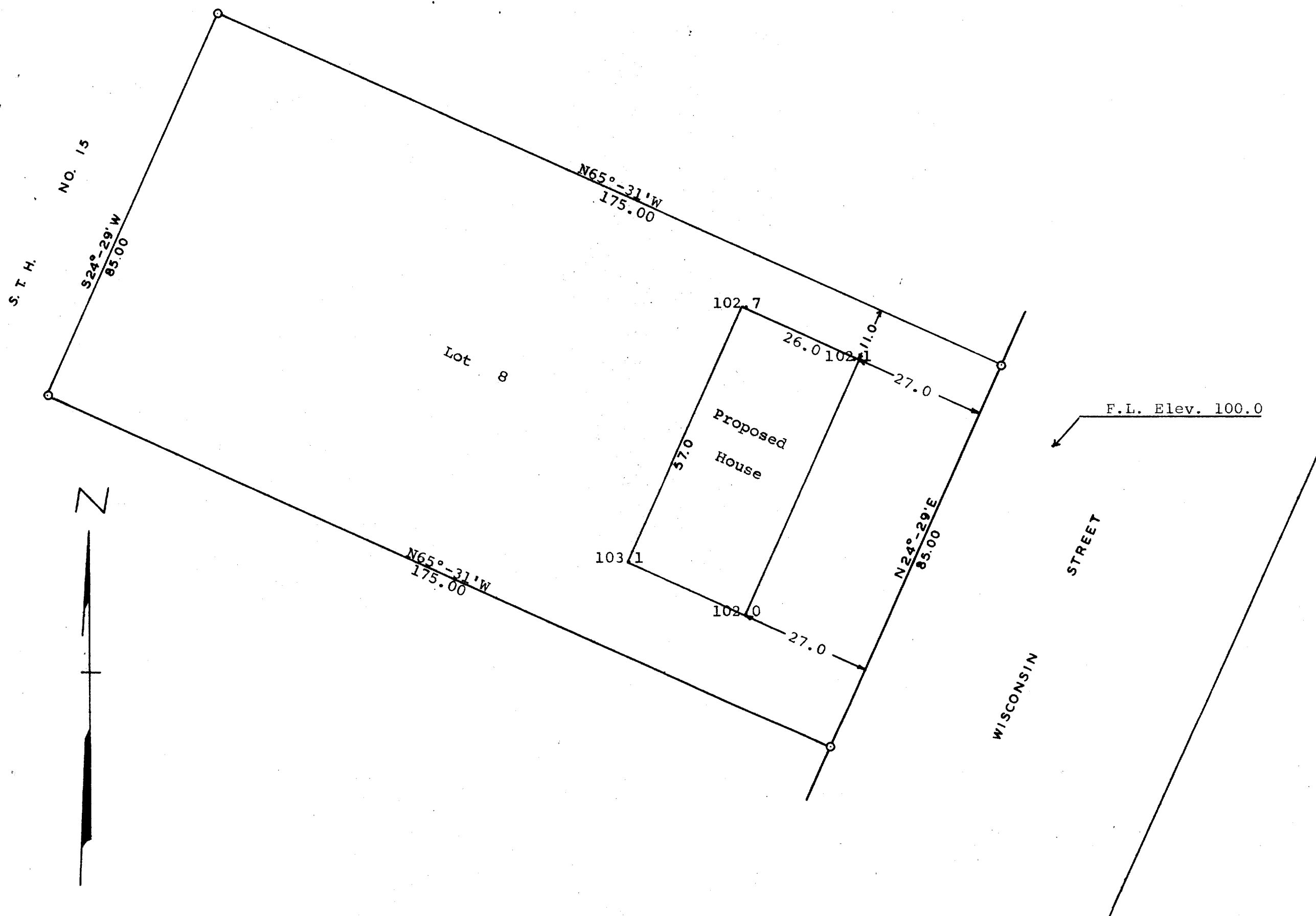

Scale - 1" = 20'
O = Iron Pipe

STATE OF WISCONSIN) SS
WALWORTH COUNTY)

I, George T. Dunham, Surveyor, certify that I have surveyed the property described as follows,
Lot 8, Block 4 of Springs Park Subdivision Addition No. 1 located in the City of Delavan, Walworth County, Wisconsin,
and that the above plat is an accurate survey and a true representation thereof and correctly shows the exterior boundary lines and location of the proposed house to be built on said property and the correct measurements thereof.
April 1, 1969

George T. Dunham
George T. Dunham, Surveyor