

DUNHAM SURVEYING, S.C.
SURVEYING & SUBDIVIDING
DELAVAN, WISCONSIN 53115

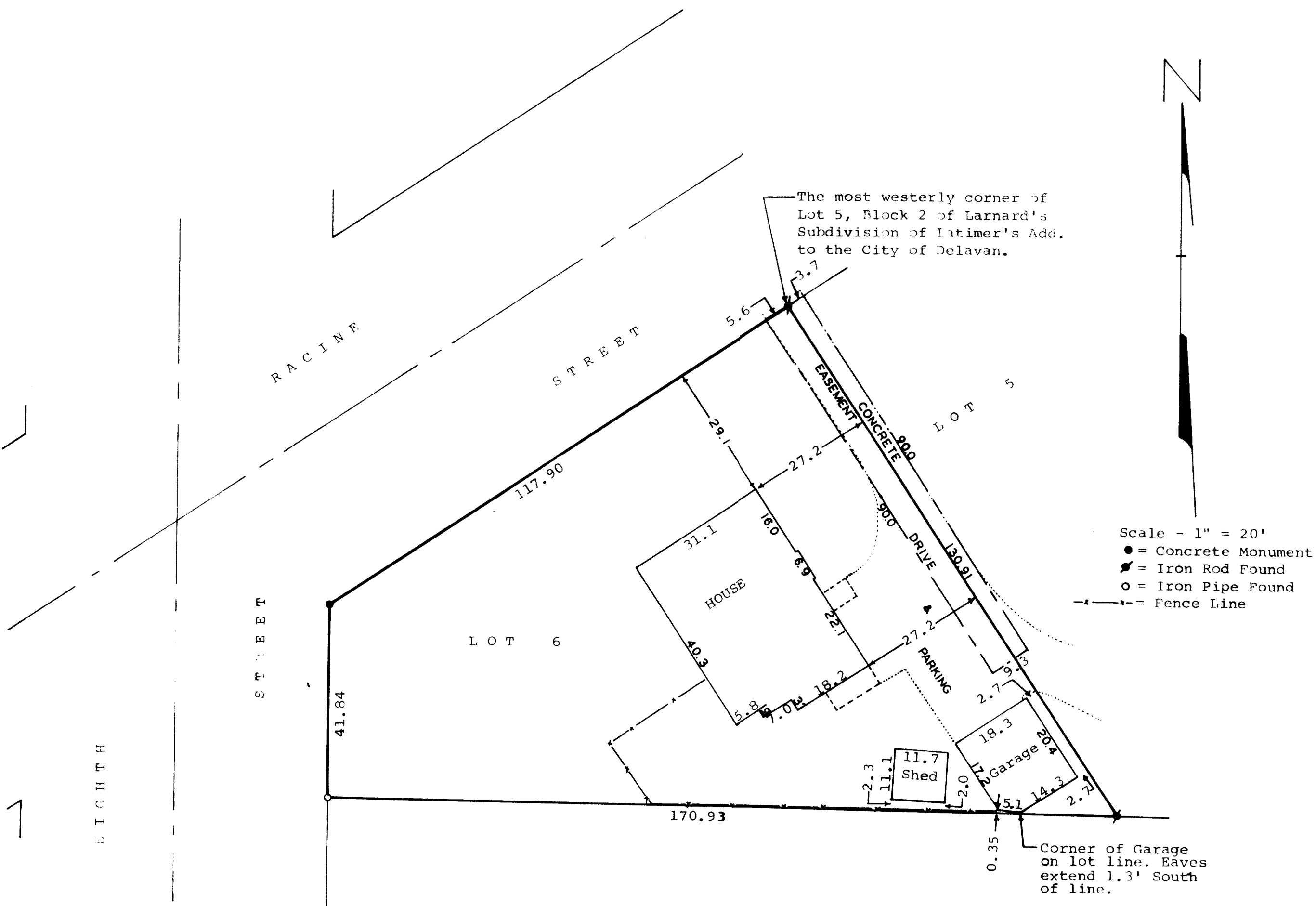

STATE OF WISCONSIN)
COUNTY OF WALWORTH) SS

I, James M. Dunham, Surveyor, certify that I have surveyed the property described as follows,

Lot 6, Block 2 of Larnard's Subdivision of Latimer's Addition to the City of Delavan, Walworth County, Wisconsin, ALSO an easement for the purpose of ingress and egress described as follows, Beginning at the most westerly corner of Lot 5 of said Larnard's Subdivision of Latimer's Addition to the City of Delavan, on the southeasterly line of Racine Street in said City of Delavan; thence Southwesterly along the southeasterly line of said street 5.60 feet; thence Southeasterly parallel with the southwesterly line of said Lot 5, 90.00 feet; thence Northeasterly parallel with said Racine Street 9.30 feet; thence Northwesterly parallel with the southwesterly line of said Lot 5, 90.00 feet; thence Southwesterly along the southeasterly line of Racine Street, 3.70 feet to the place of beginning,

and the above map is a true representation thereof and shows the size and location of the property, its exterior boundaries, the location and dimensions of all structures thereon, fences, apparent easements and roadways and visible encroachments, if any.

This survey is made for the exclusive use of the present owners of the property, and also those who purchase, mortgage, or guarantee the title thereto within one (1) year from date hereof; and as to them I warrant the accuracy of said survey and map.

December 20, 1978

James M. Dunham
James M. Dunham, Surveyor

