

GEORGE T. DUNHAM
SURVEYING & SUBDIVIDING
DELAVER, WISCONSIN

N

FRANKLIN

el. 101.3

el. 101.0

STREET

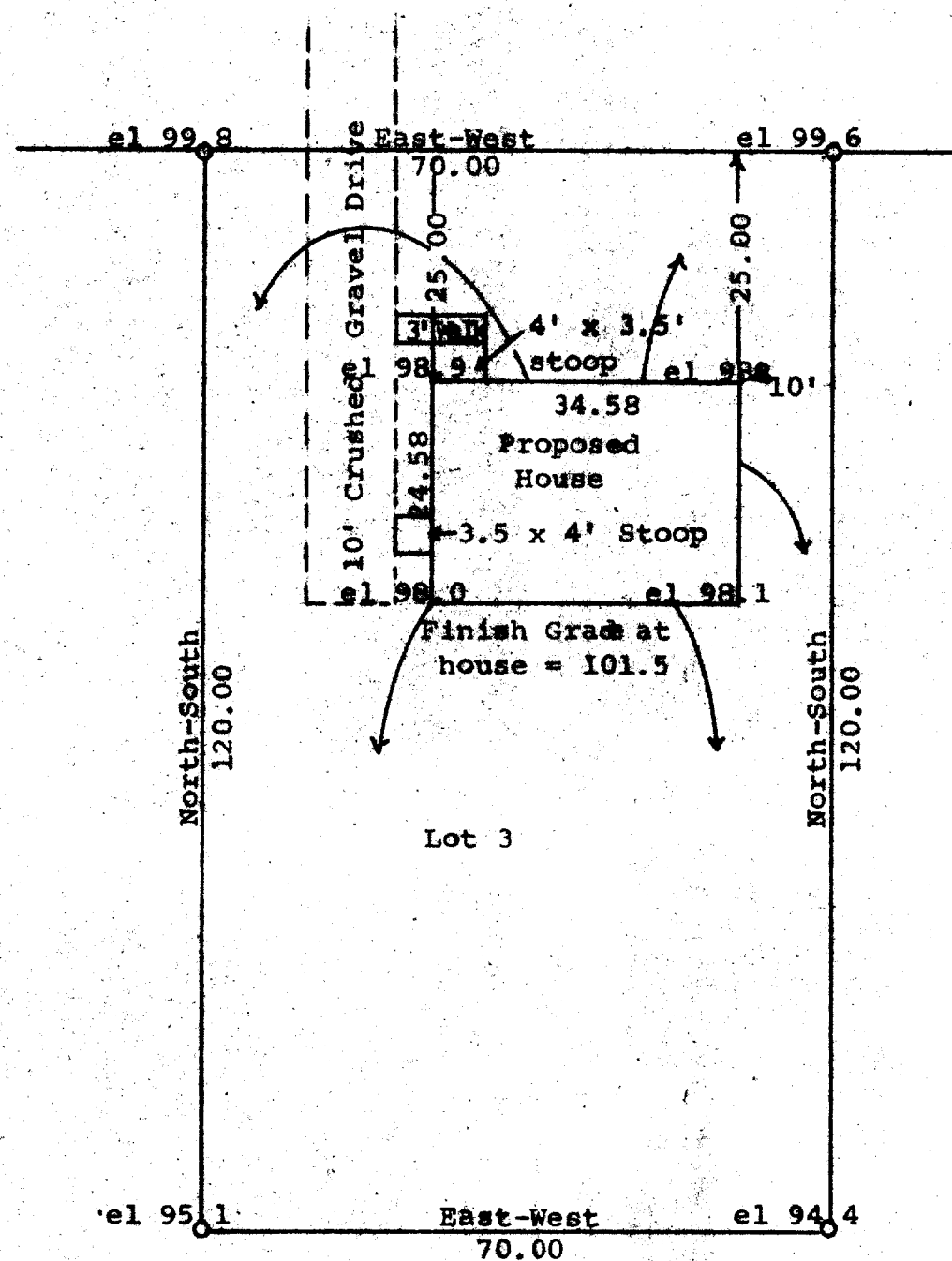

Bench Mark - Rim of Man Hole
Assumed Elevation = 100.00

Scale - 1" = 20'
O = Iron Pipe

STATE OF WISCONSIN) SS
COUNTY OF WALWORTH)

I, George T. Dunham, Surveyor, certify that I have surveyed the property described as follows,
Lot 3 of Certified Survey No. 33 as recorded in the Office of the Register of Deeds in Elkhorn, Wisconsin and said land is located in the City of Delavan, Walworth County, Wisconsin and that the above plat is an accurate survey and a true representation thereof and correctly shows the exterior boundary lines and location of the proposed house to be built on said property and the correct measurements thereof.
July 2, 1969

George T. Dunham
George T. Dunham, Surveyor