

GEORGE T. DUNHAM
SURVEYING & SUBDIVIDING
DELAVER, WISCONSIN

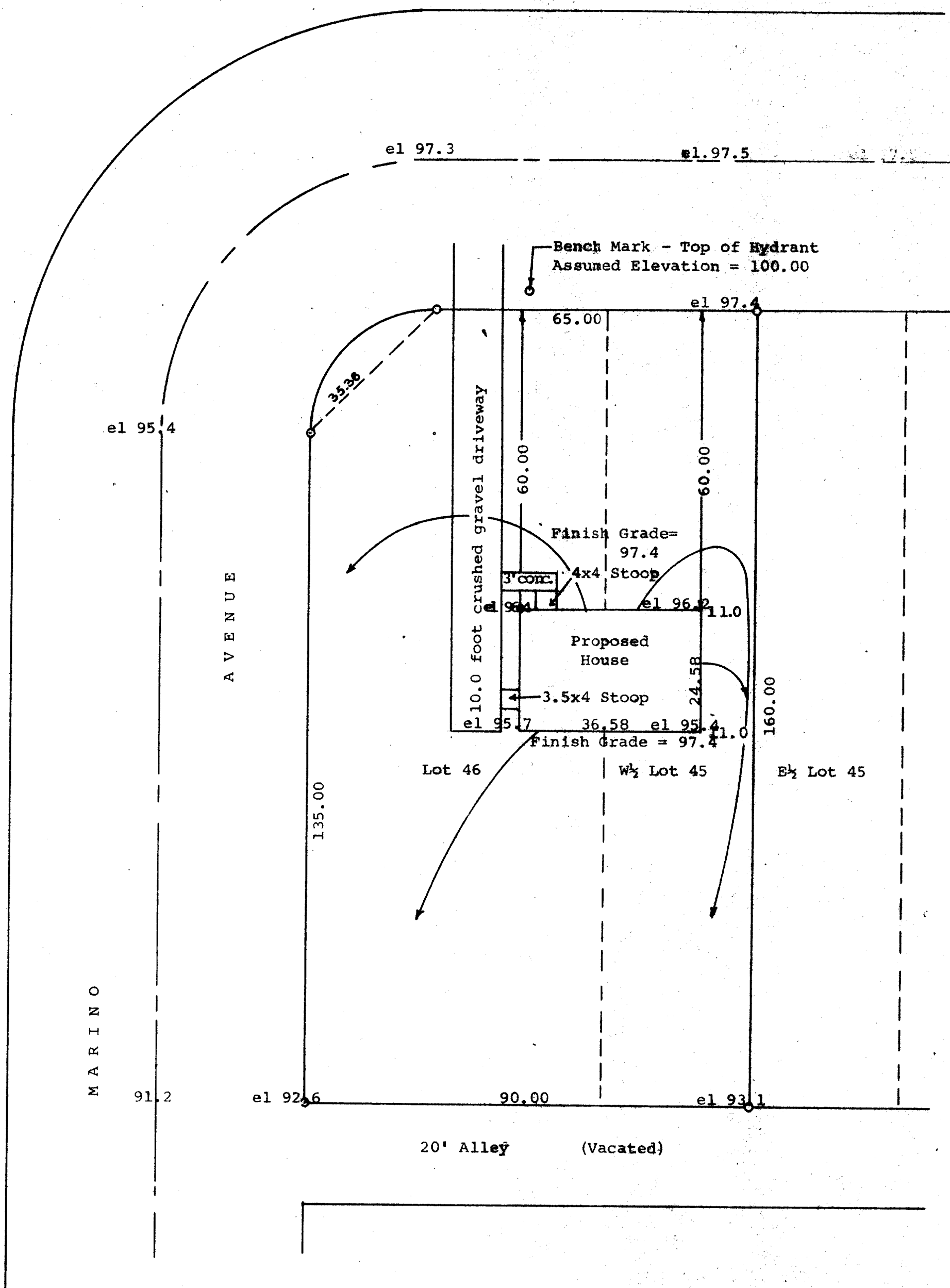

Scale - 1" = 20'
O = Iron Pipe.

STATE OF WISCONSIN)
COUNTY OF WALWORTH)

I, George T. Dunham, Surveyor, do certify that I have surveyed the property described as follows,
Lot 46 and the West 1/2 of Lot 45 of Mar-Del Estates,
a subdivision located in the City of Delavan, Walworth County, Wisconsin.

and that the above plat is an accurate survey and a true representation thereof and correctly shows the exterior boundary lines and the location of the proposed house to be built on said property and the correct measurements thereof.

August 11, 1969

George T. Dunham
George T. Dunham, Surveyor