

GEORGE T. DUNHAM  
SURVEYING & SUBDIVIDING  
DELAVER, WISCONSIN

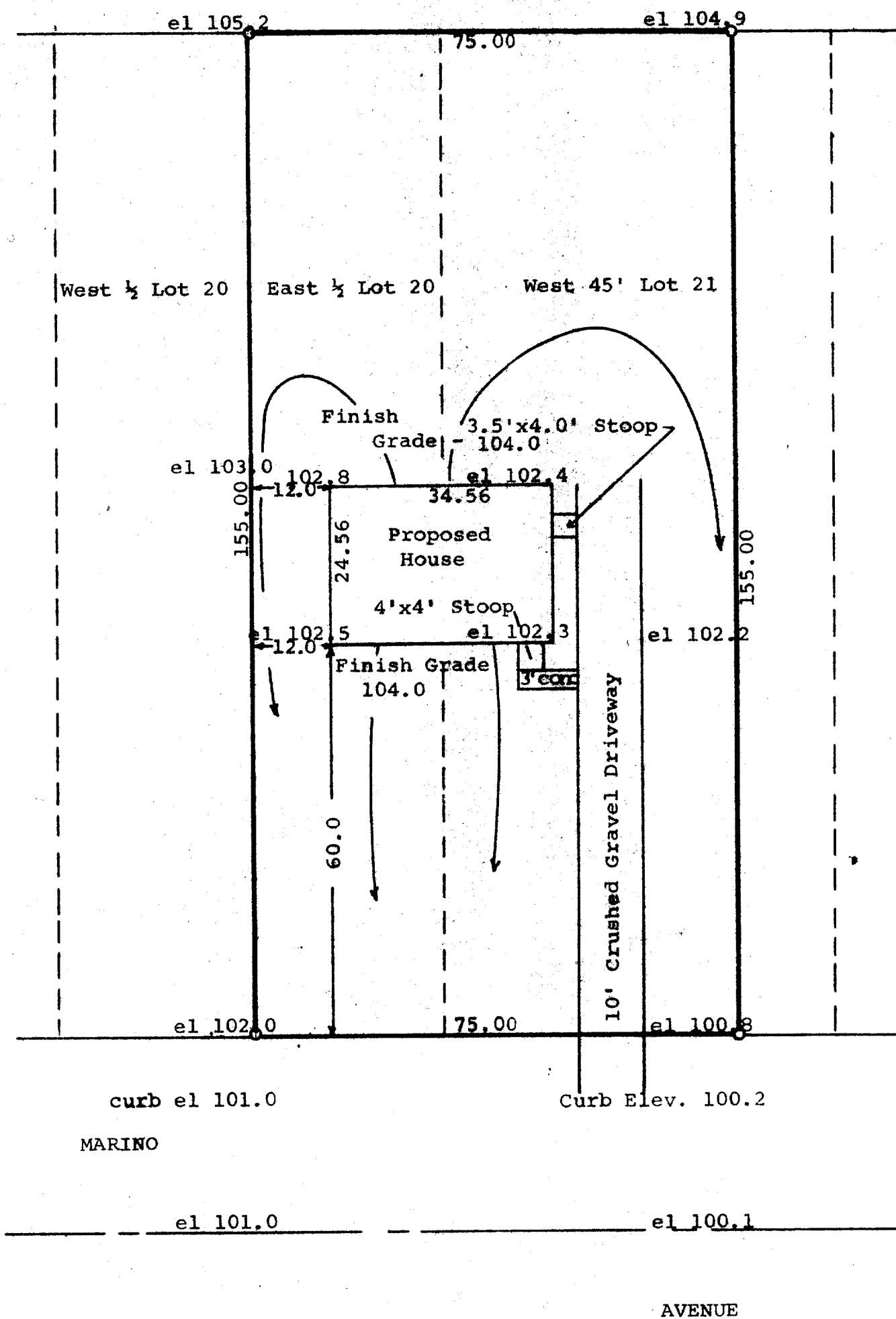

Scale - 1" = 20'  
O = Iron Pipe

Bench Mark - Rim of Manhole in front of Lot 23 - Assumed Elevation = 100.00

STATE OF WISCONSIN)  
COUNTY OF WALWORTH) SS

I, George T. Dunham, Surveyor, certify that I have surveyed the property described as follows, the East 1/2 of Lot 20 and the West 45.00 feet of Lot 21 of Mar-Del Estates, a subdivision located in the City of Delavan, Walworth County, Wisconsin, and that the above plat is an accurate survey and a true representation thereof and correctly shows the exterior boundary lines and location of the proposed house to be built on said property and the correct measurements thereof.

October 2, 1969

George T. Dunham, Surveyor