

GEORGE T. DUNHAM
SURVEYING & SUBDIVISION
DELAVER, WISCONSIN

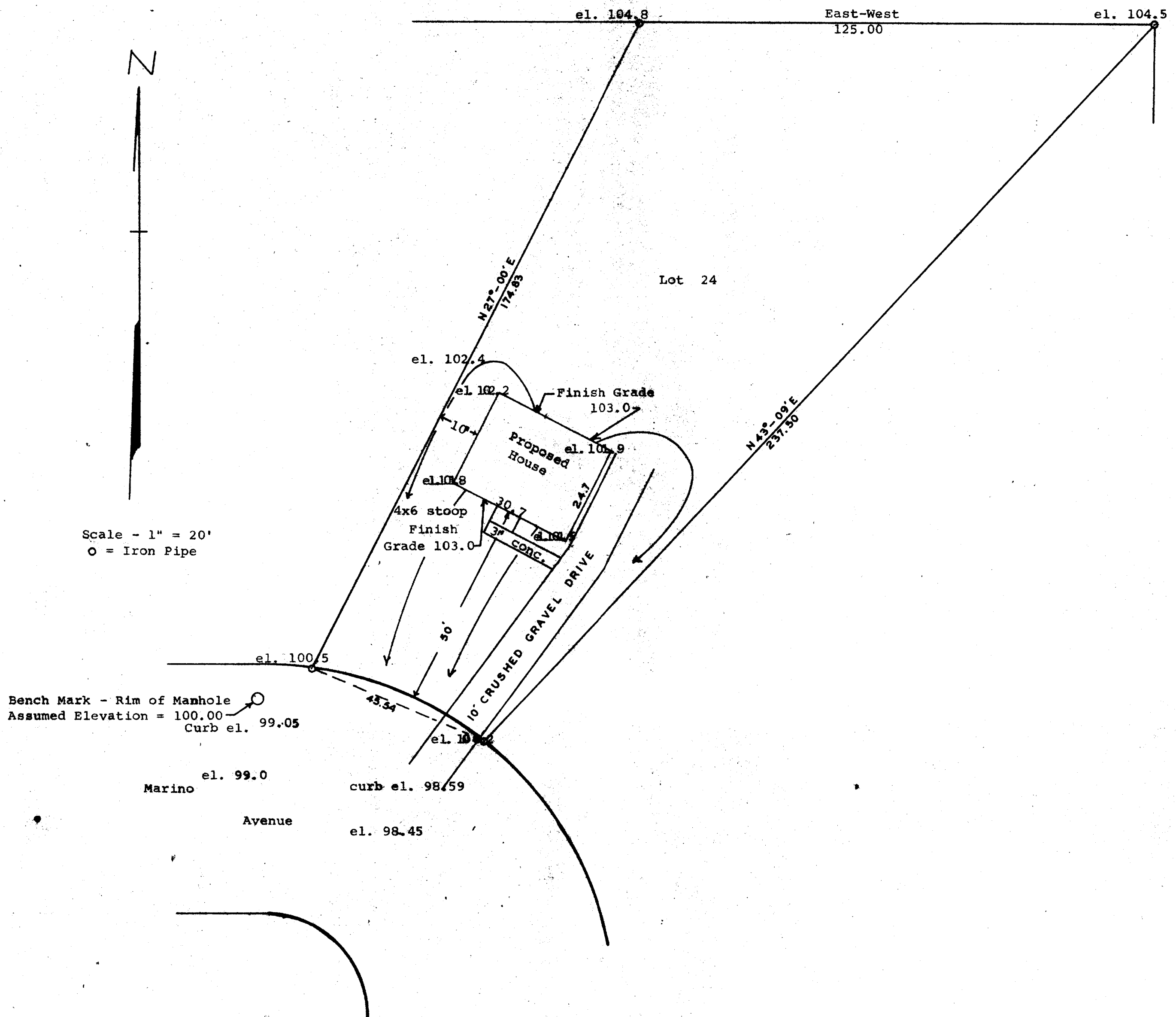

STATE OF WISCONSIN)
WALWORTH COUNTY) SS

I, George T. Dunham, Surveyor, certify that I have surveyed the property described as follows,
Lot 24 of Mar-Del Estates, a subdivision located in the City of Delavan, Walworth County, Wisconsin.
and that the above plat is an accurate survey and a true representation thereof and correctly shows the exterior boundary lines and the location of the proposed house to be built on said property and the correct measurements thereof.
September 26, 1969

George T. Dunham
George T. Dunham, Surveyor