

GEORGE T. DUNHAM
SURVEYING & SUBDIVIDING
DELAVER, WISCONSIN

FRANKLIN

el 101.3

el 101.4

STREET

Bench Mark - Rim of Man Hole.
Assumed Elevation = 100.00

N

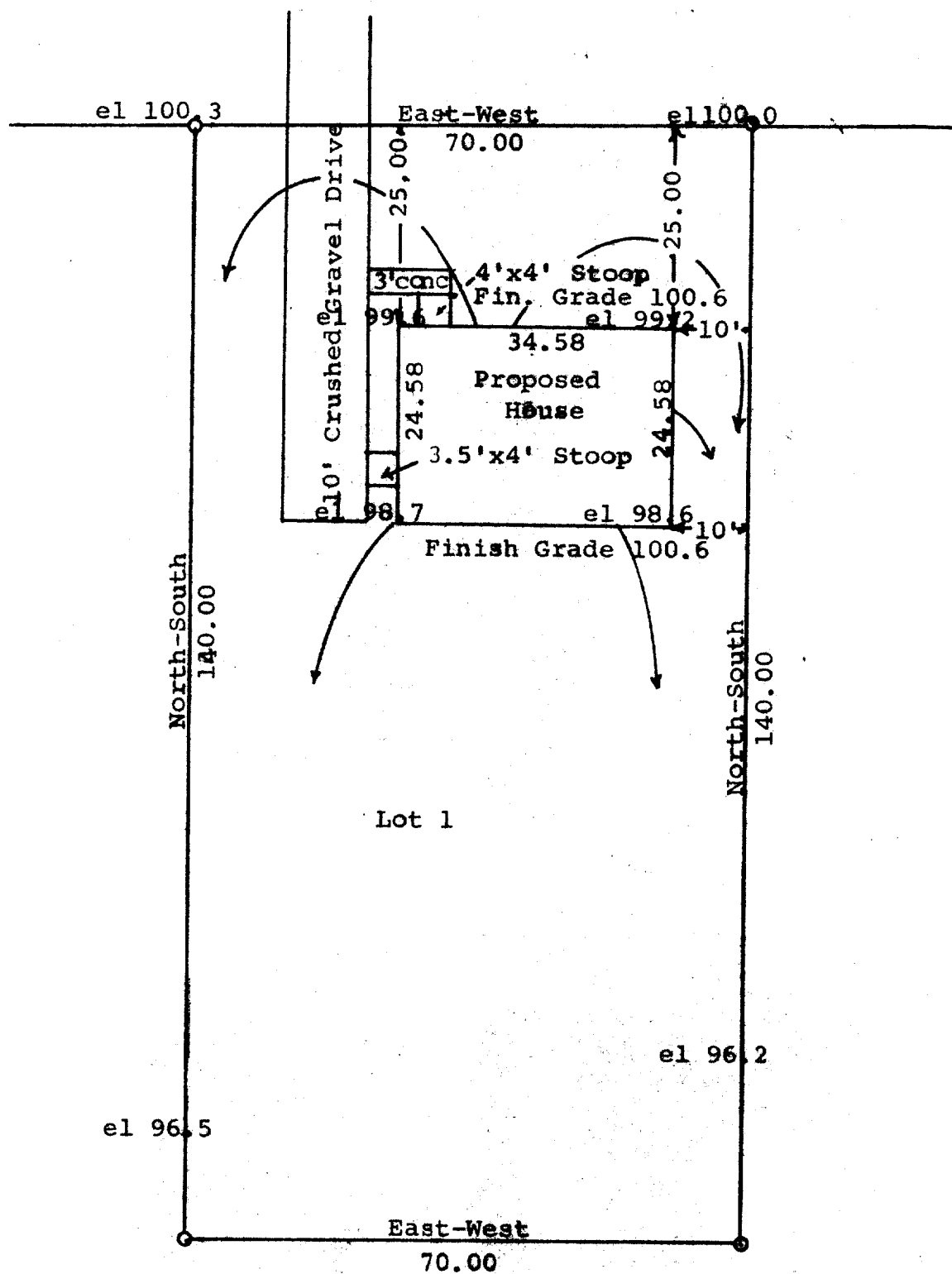

Scale - 1" = 20'
O = Iron Pipe

STATE OF WISCONSIN) SS
COUNTY OF WALWORTH)

I, George T. Dunham, Surveyor, certify that I have surveyed the property described as follows, Lot 1 of Certified Survey No. 33 as recorded in the Office of the Register of Deeds in Elkhorn, Wisconsin, and said land is located in the City of Delavan, Walworth County, Wisconsin

and that the above plat is an accurate survey and a true representation thereof and correctly shows the exterior boundary lines and location of the proposed house to be built on said property and the correct measurements thereof.

August 11, 1969

George T. Dunham
George T. Dunham, Surveyor