

GEORGE T. DUNHAM
SURVEYING & SUBDIVISION
DELAVER, WISCONSIN

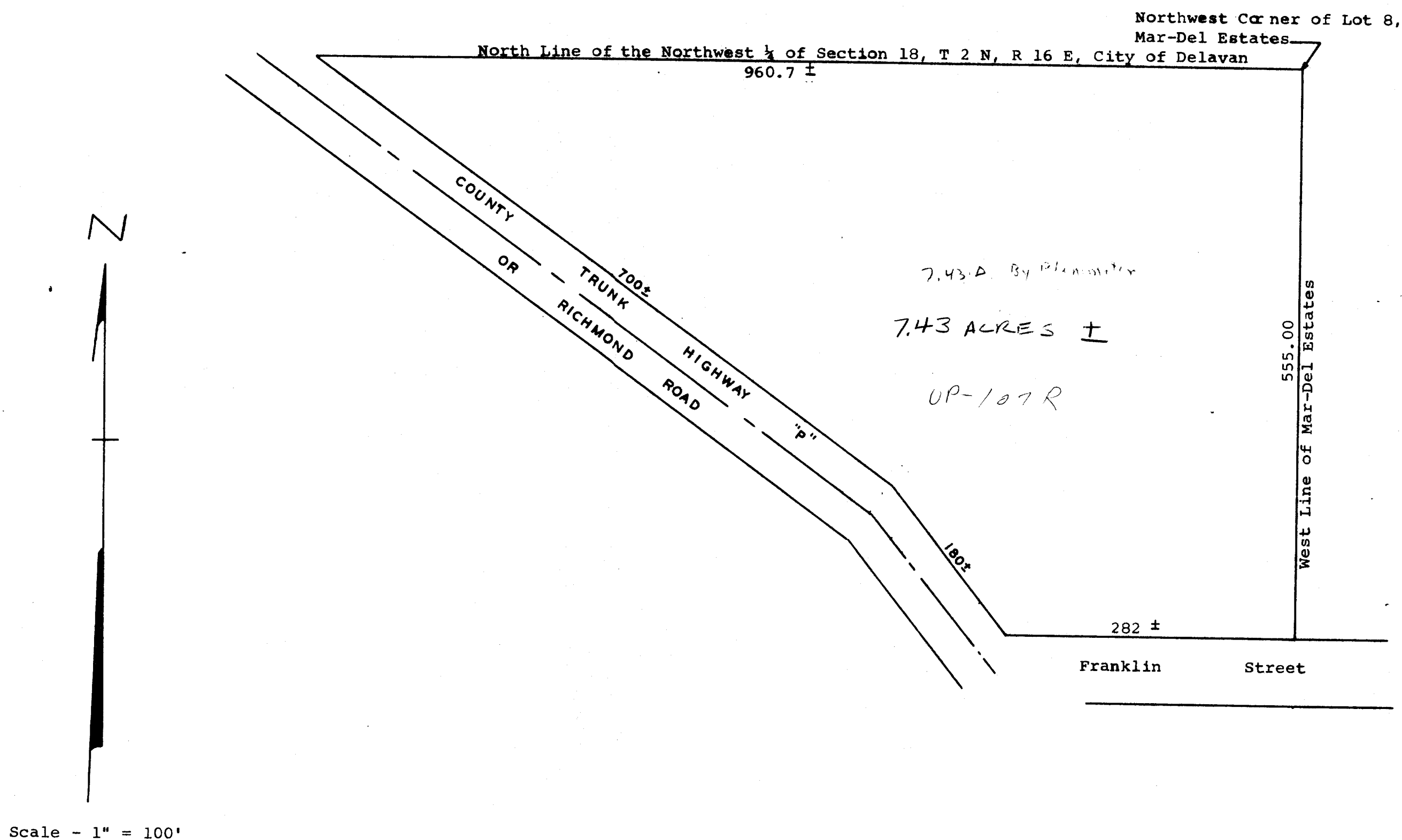

Plat of a parcel of land described as follows,
A parcel of land located in the Northwest $\frac{1}{4}$ of Section 18, T 2 N, R 16 E, City of Delavan, Walworth County, Wisconsin, described as follows, to-wit: Beginning at the intersection of the north line of said Northwest $\frac{1}{4}$ and the northeasterly line of County Trunk Highway "P"; thence east along the north line of said Northwest $\frac{1}{4}$, 960.7 feet more or less to the northwest corner of Lot 8, Mar-Del Estates; thence South along the west line of said Mar-Del Estates, 555.00 feet to the north line of Franklin Street; thence West along the north line of Franklin Street to the east line of said County Trunk Highway "P" or Richmond Road; thence northwesterly along the northeasterly line of said highway to the place of beginning.
February 18, 1969

George T. Dunham
George T. Dunham, Surveyor

