

GEORGE T. DUNHAM  
SURVEYING & SUBDIVIDING  
DELAVER, WISCONSIN

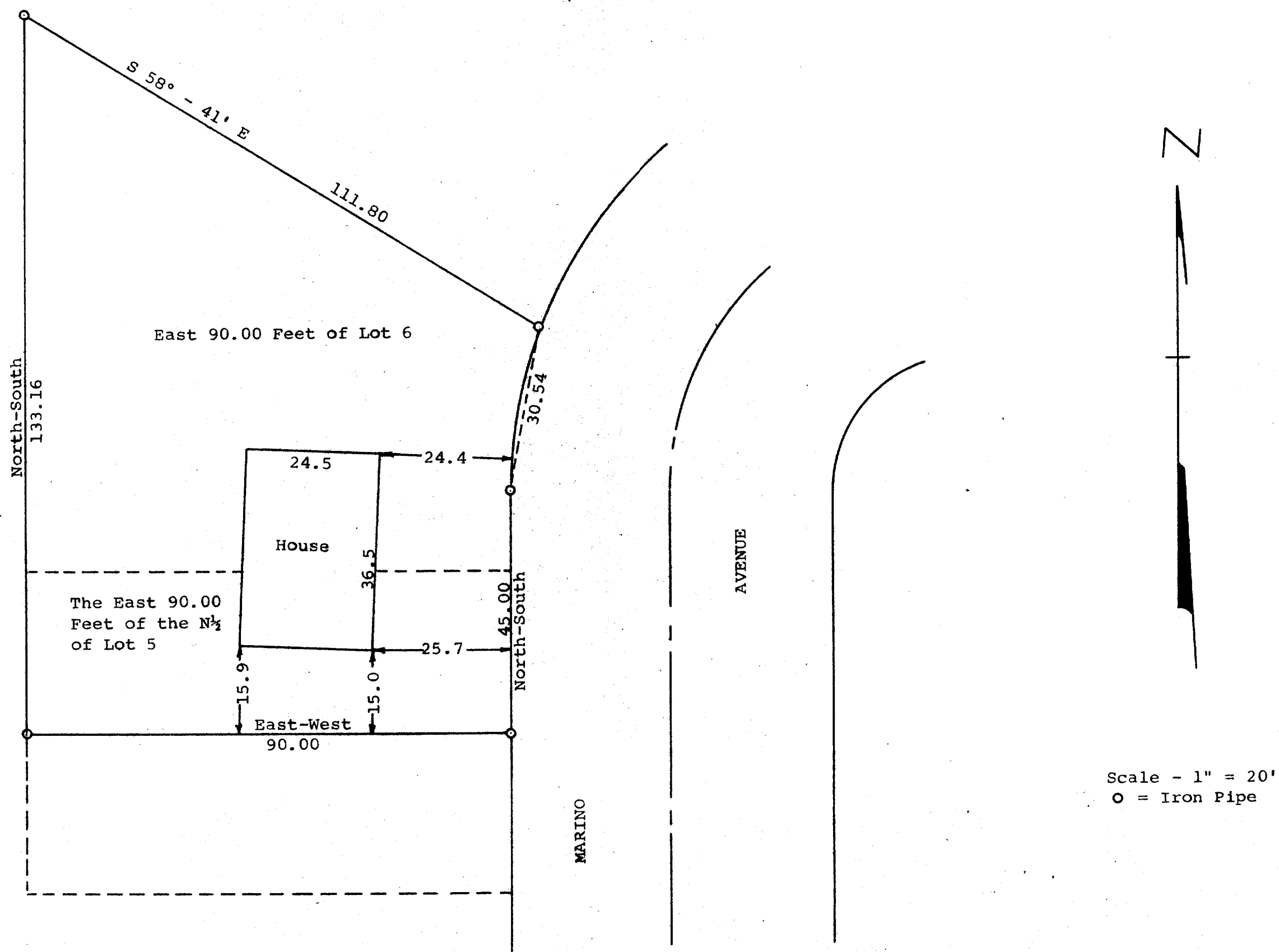

STATE OF WISCONSIN) ss  
COUNTY OF WALWORTH)

I, George T. Dunham, Surveyor, certify that I have surveyed the property described as follows,  
The East 90.00 feet of the North  $\frac{1}{2}$  of Lot 5 and of Lot 6 of Mar-Del Estates located in the City of Delaver, Walworth County, Wisconsin,  
and that the plat shown above is an accurate survey and a true representation thereof and correctly shows the exterior boundary lines and location of the house on said property and the correct measurements thereof.  
December 10, 1969

*George T. Dunham*  
George T. Dunham, Surveyor