

GEORGE T. DUNHAM
SURVEYING & SUBDIVIDING
DELAVAN, WISCONSIN

N

Scale - 1" = 20'
O = Iron Pipe

Bench Mark - Rim of Manhole
Assumed elev. = 100.00

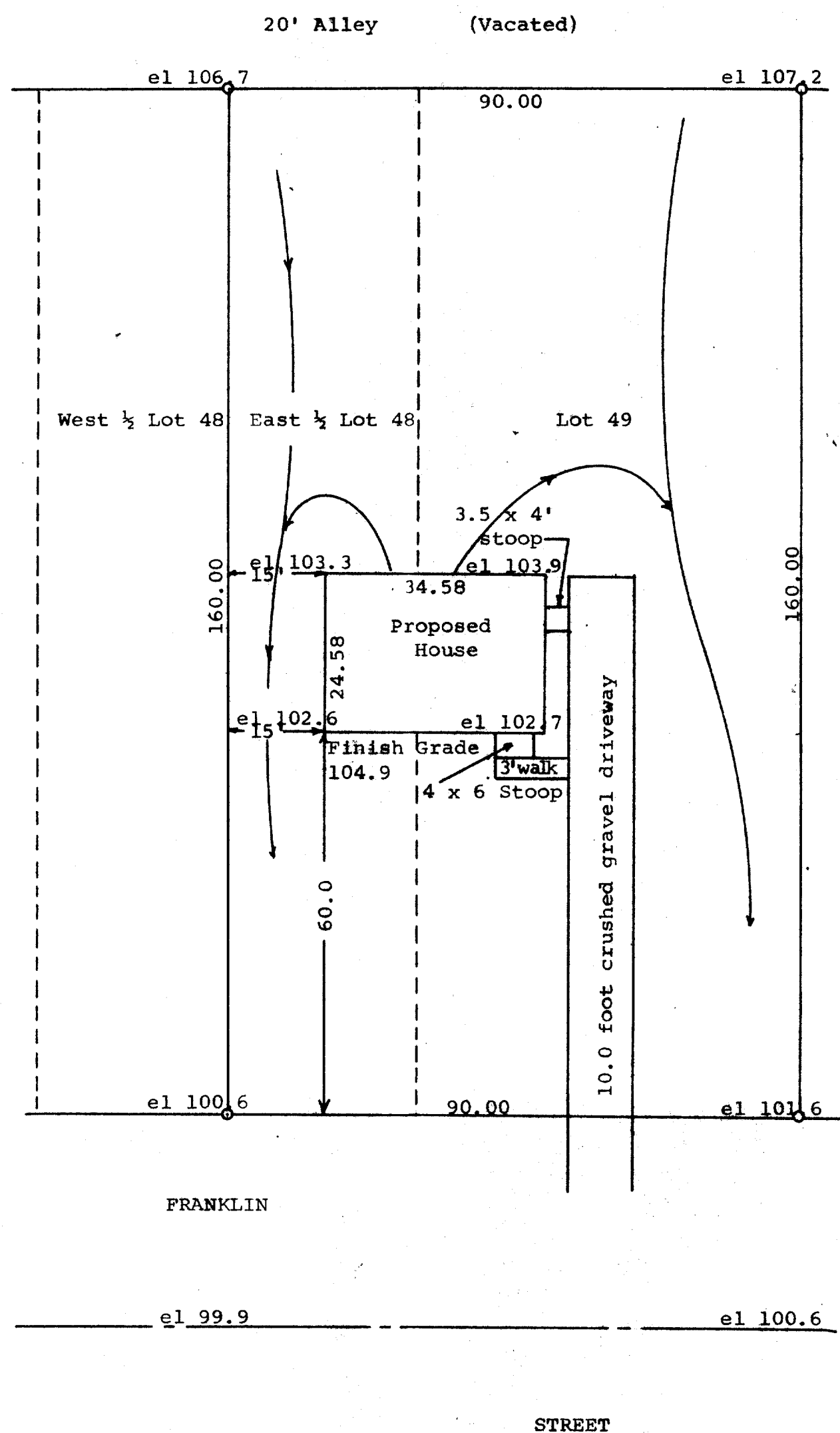

STATE OF WISCONSIN) SS
COUNTY OF WALWORTH)

I, George T. Dunham, Surveyor, certify that I have surveyed the property described as follows,

Lot 49 and the East 1/2 of Lot 48 of Mar-Del Estates, a subdivision located in the City of Delavan, Walworth County, Wisconsin,

and that the above plat is an accurate survey and a true representation thereof and correctly shows the exterior boundary lines and location of the proposed house to be built on said property and the correct measurements thereof.

August 1, 1969

George T. Dunham
George T. Dunham, Surveyor