

GEORGE T. DUNHAM
SURVEYING & SUBDIVIDING
DELAVER, WISCONSIN

WALWORTH AVENUE

FIFTH STREET

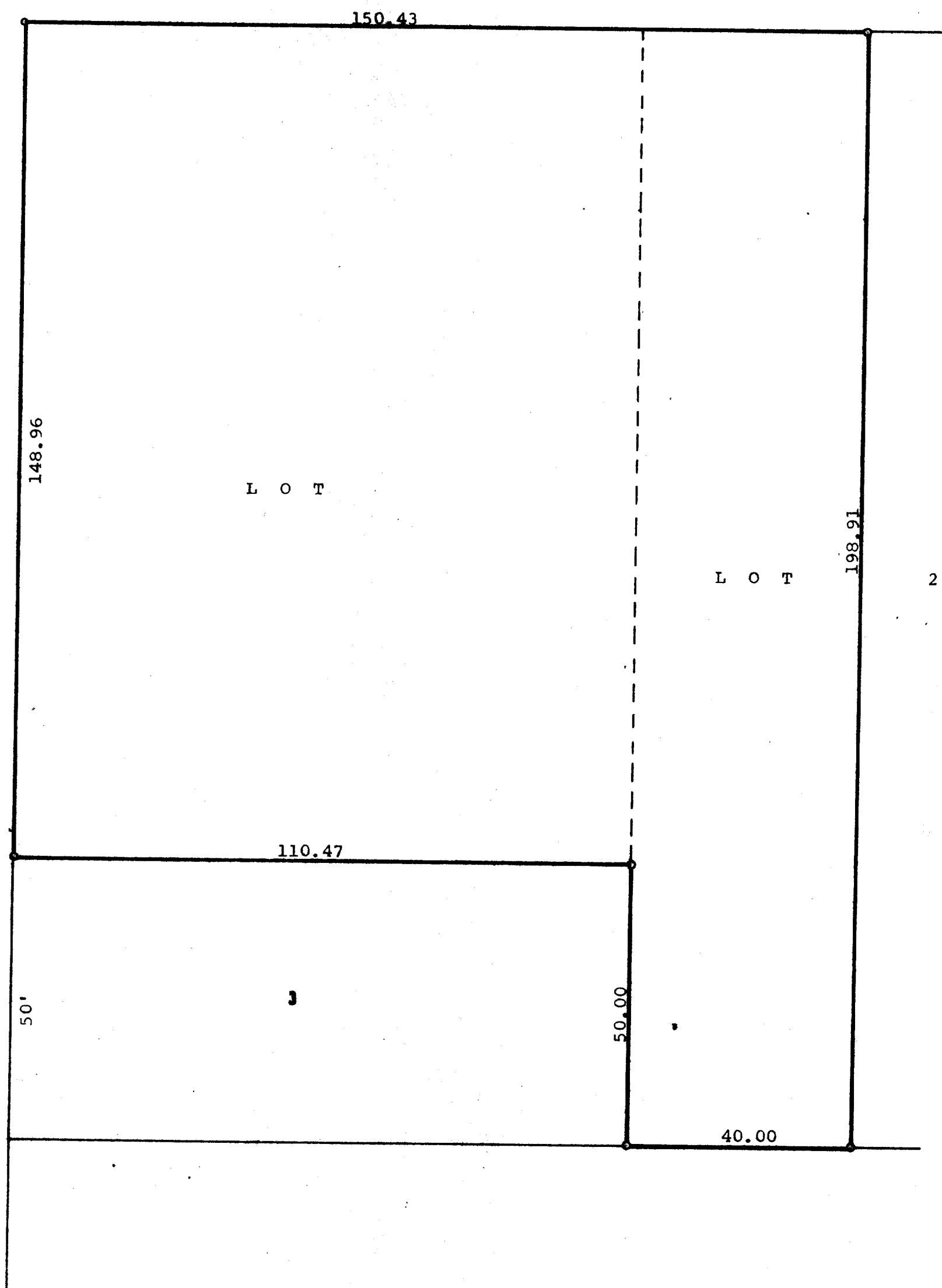

Scale - 1" = 20'
o = Iron Pipe

STATE OF WISCONSIN)
WALWORTH COUNTY) SS

I, George T. Dunham, Surveyor, certify that I have surveyed the property described as follows,

A parcel of land located in Lots 2 and 3, Block 6, Passage, Aram, and Downie Addition to the City of Delavan, Walworth County, Wisconsin, described as follows, to-wit: Beginning at the northwest corner of said Lot 3; thence East along the north line of said Lots 2 and 3, 150.43 feet to a point located 40.00 feet east of the northwest corner of said Lot 2; thence South parallel with the west line of said Lot 2, 198.91 feet to the south line of said Lot 2; thence West 40.00 feet to the southeast corner of said Lot 3; thence North along the east line of said Lot 3, 50.00 feet; thence West parallel with the south line of said Lot 3, 110.47 feet to the west line of said Lot 3; thence North along said west line 148.96 feet to the place of beginning.

August 5, 1966

George T. Dunham
George T. Dunham, Surveyor