

#210A-62

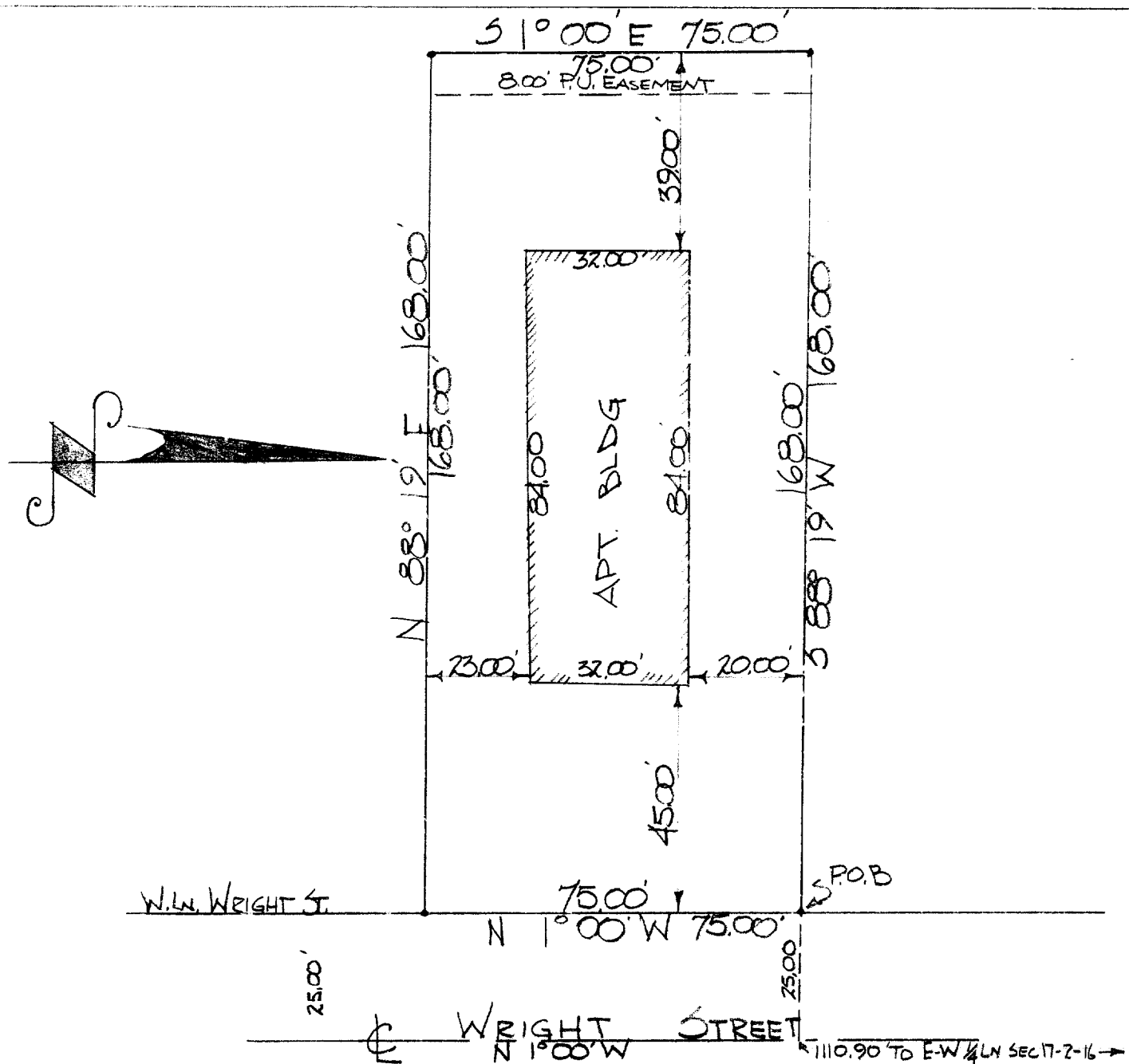

DESCRIPTION: A parcel of land located in the SE $\frac{1}{4}$  of Section 17 T. 2 N., R. 16 E. City of Delavan, Walworth County, Wisconsin, described as follows to wit: Commencing at the center of said Section 17, thence east 1031.17 feet along the east-west  $\frac{1}{4}$  section line of said Section 17 to a point 25.00 feet east of the west line of Wright Street; thence S 1° 00' E 1110.90 feet, thence S 88° 19' W 25.00 feet to the place of beginning; thence continue S 88° 19' W 168.00 feet; thence S 1° 00' E 75.00 feet, thence N 88° 19' E. 168.00 feet; thence N 1° 00' W. 75.00 feet to the place of beginning.

CERTIFICATE: I, James F. Biagi, surveyor, do hereby certify that I have surveyed the property hereon described and that the location of the improvements are as shown on the drawing.

October 31, 1962.

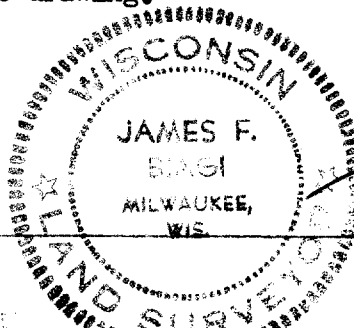

*James F. Biagi*  
James F. Biagi RLS/272

XUP-13A

2-30 B