

GEORGE T. DUNHAM
SURVEYING & SUBDIVIDING
DELAVER, WISCONSIN

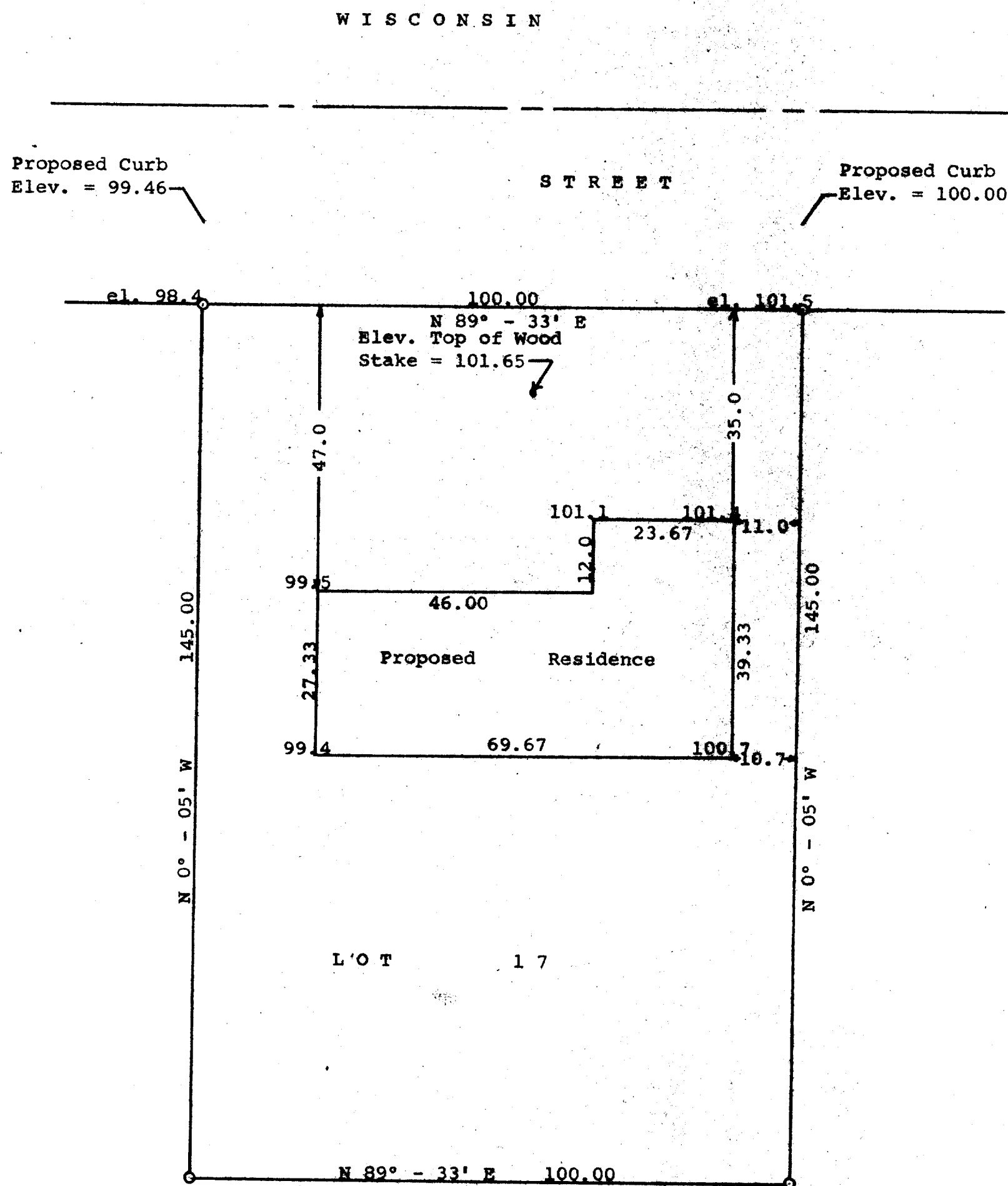

STATE OF WISCONSIN)
WALWORTH COUNTY) ss

I, George T. Dunham, Surveyor, certify that I have surveyed the property described as follows,
Lot 17, Block 5 of SPRINGS PARK SUBDIVISION ADDITION
NO. 1 located in the City of Delavan, Walworth
County, Wisconsin.

and that the above plat is an accurate survey and a true representation thereof and correctly shows the exterior boundary lines and location of the proposed building to be built thereon and the correct measurements thereof.
May 9, 1966

George T. Dunham
George T. Dunham, Surveyor