

#210D-62

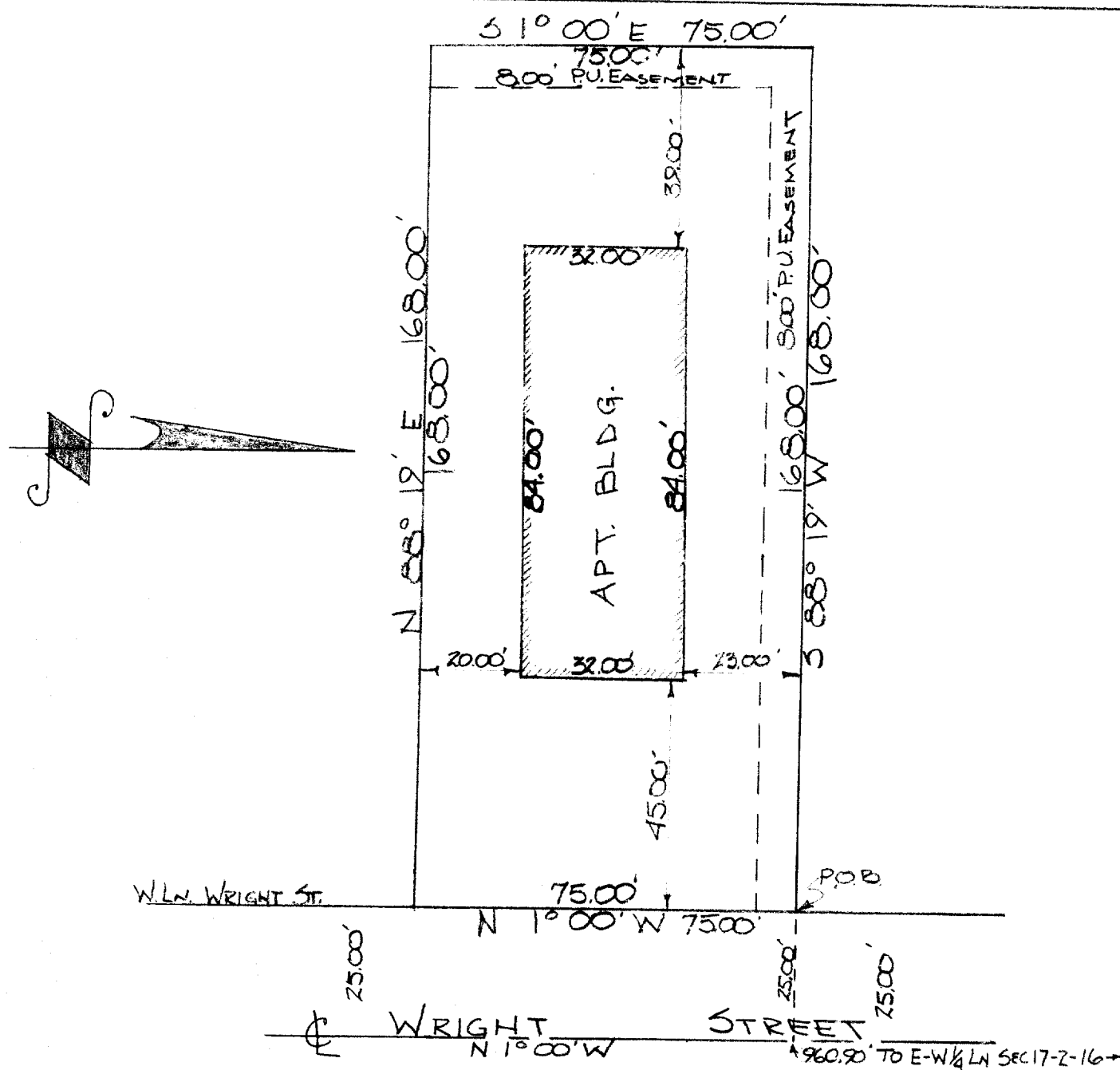

DESCRIPTION: A parcel of land located in the SE $\frac{1}{4}$ of Section 17, T. 2 N., R. 16 E., City of Delavan, Walworth County, Wisconsin, described as follows to wit: Commencing at the center of said Section 17, thence East 1031.17 feet along the east-west $\frac{1}{4}$ section line of said section 17 to a point 25.00 feet east of the west line of Wright Street; thence S 1° 00' E. 960.90 feet; thence S 88° 19' W. 25.00 feet to the place of beginning; thence continue S 88° 19' W. 168.00 feet; thence S 1° 00' E. 75.00 feet; thence N. 88° 19' E. 168.00 feet; thence N 1° 00' W. 75.00 feet to the place of beginning.

CERTIFICATE: I, James F. Biagi, surveyor, do hereby certify that I have surveyed the property hereon described and that the location of the improvements are as shown on the drawing.

October 31, 1962.

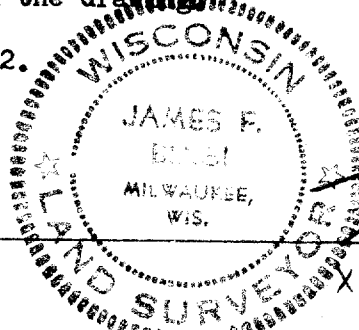

James F. Biagi
James F. Biagi RLS 272

XUP-13A1A

Q-29B