

GEORGE T. DUNHAM  
SURVEYING & SUBDIVIDING  
DELAVER, WISCONSIN

N

STREET

THIRD

SOUTH

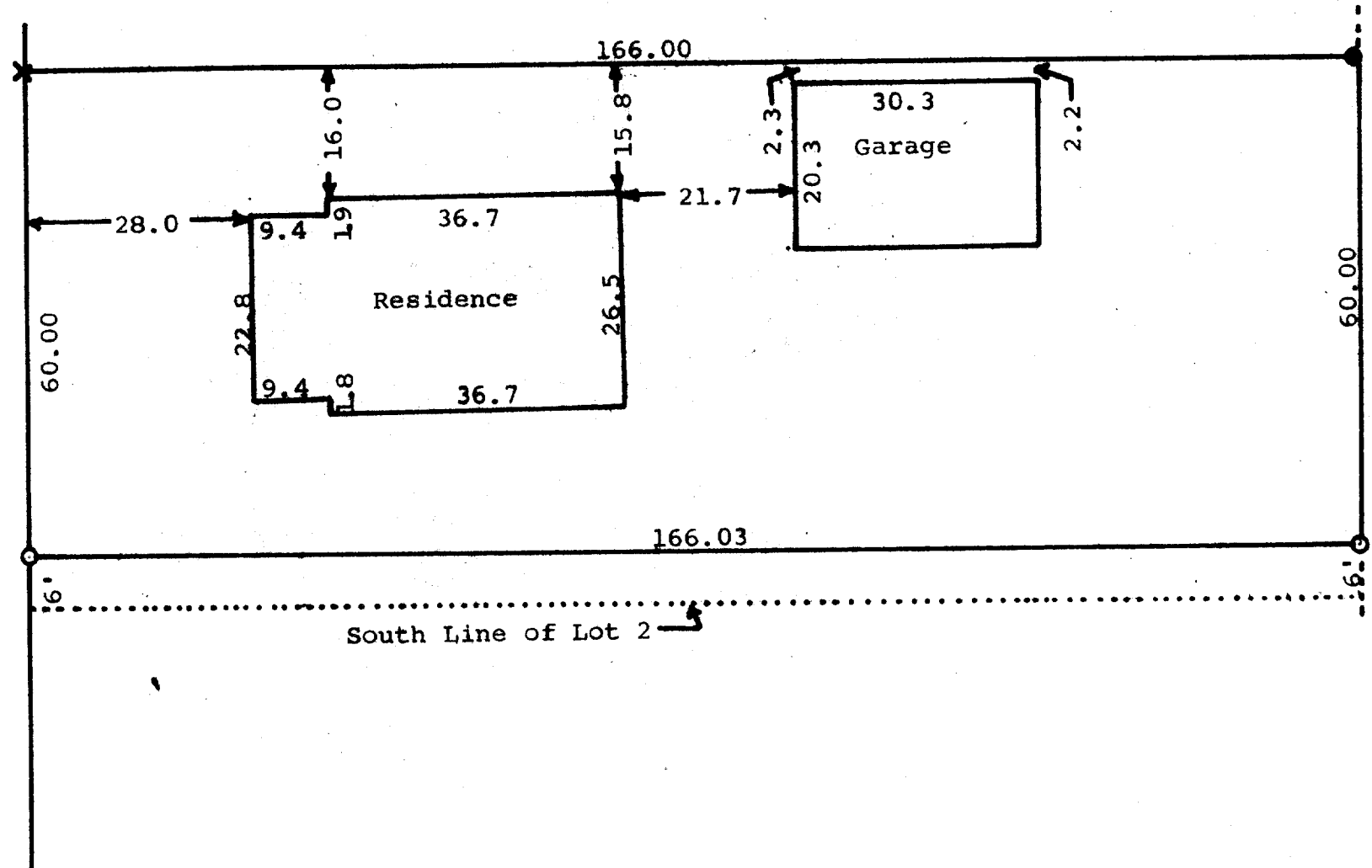

Scale - 1" = 20'  
O = Iron Pipe  
X = Cross in Concrete

STATE OF WISCONSIN)  
WALWORTH COUNTY ) SS

I, George T. Dunham, Surveyor do certify that  
I have surveyed the property described as follows,  
All that part of Lot 2 in Block 18, of the Original  
Plat of the Village (now City) of Delavan described  
as follows: Beginning at a point on the west line  
of said lot, 6 feet north of the southwest corner  
thereof running thence east parallel with the south  
line of said lot to the east line thereof; thence  
north 60 feet; thence west parallel with the south  
line of said lot to the west line thereof; thence  
south on the west line of said lot 60 feet to the  
place of beginning, Walworth County, Wisconsin  
and that the above plat is an accurate survey and a true  
representation thereof and correctly shows the exterior  
boundary lines and location of buildings on said property  
and the correct measurements thereof.  
September 10, 1965

*George T. Dunham*  
George T. Dunham, Surveyor