

LAND-MARK SURVEYING

Mark L. Miritz

Wisconsin Professional Land Surveyor S-2582

N9330 Knuteson Drive
Whitewater, WI 53190
Phone: (262) 949-1239

MARKMIRITZ@
LAND-MARKSURVEYING.COM

PLAT OF SURVEY
PLOT PLAN

TAMARACK ST.

(66' WIDE)

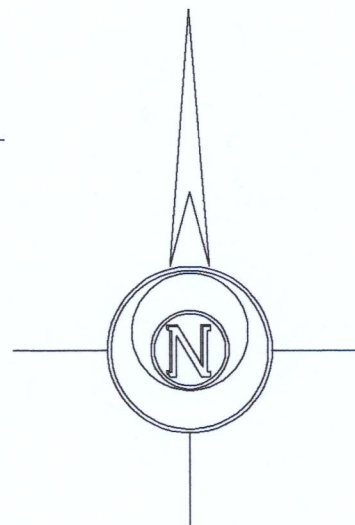
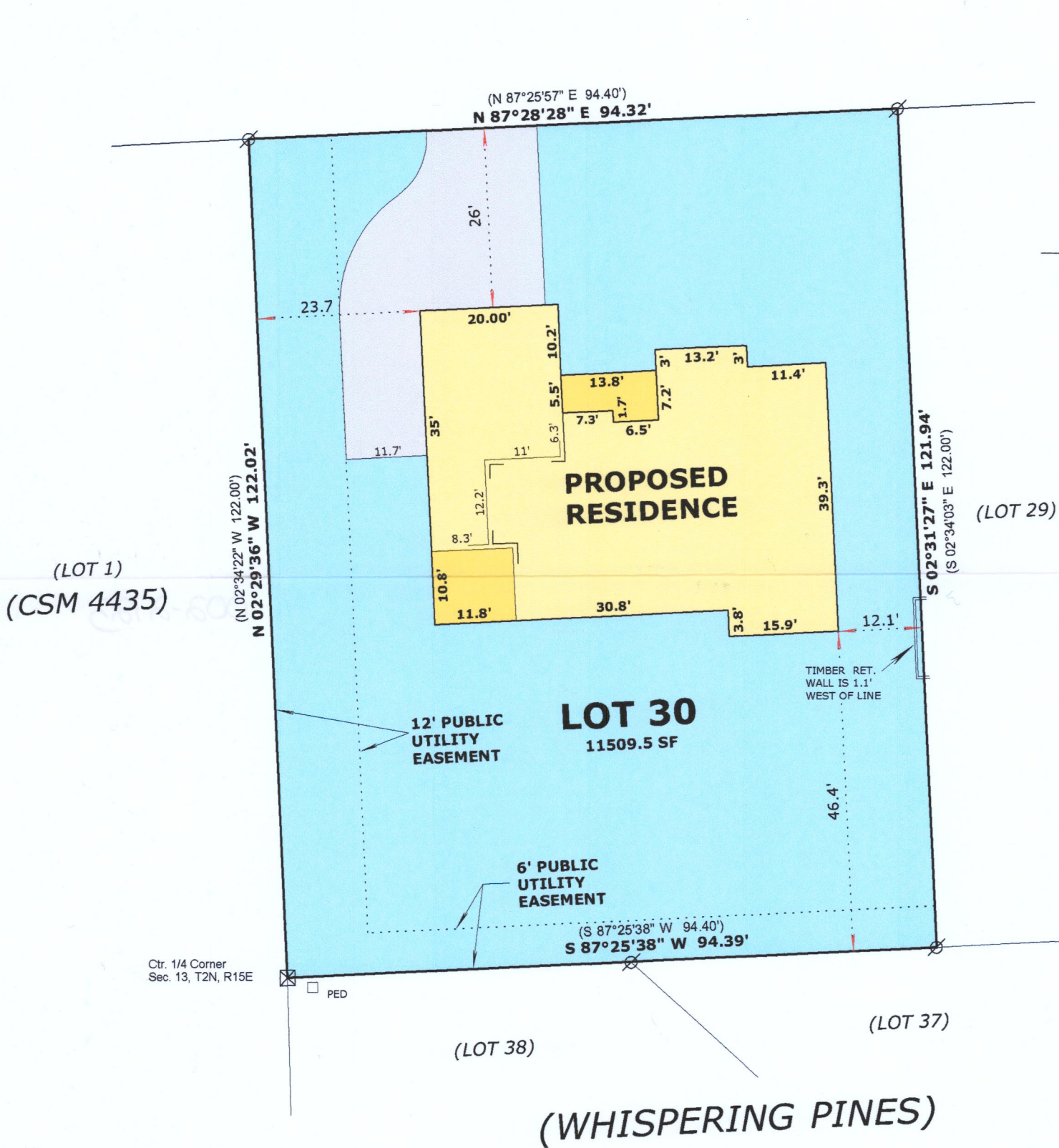

BASIS OF BEARINGS:
THE SOUTH LINE OF LOT 30
BEING S 87°25'38" W 94.39'

LEGEND

- FOUND IRON PIPE
- FOUND COUNTY MONUMENT
- RECORDED AS DIMENSION

SCALE: 1 INCH = 20 FEET

"I hereby certify that the above described property has been surveyed by me or under my direction and that the above map is a true representation thereof and shows the size and location of the property, its exterior boundaries, the location of all visible structures and dimensions of all principal buildings thereon, boundary fences, apparent easements, roadways and visible encroachments, if any."
"This survey is made for the use of the present owners of the property, and also those who purchase, mortgage, or guarantee the title thereto within one year from date hereof."

MARK L. MIRITZ
WISCONSIN PROFESSIONAL
LAND SURVEYOR S-2582

LEGAL DESCRIPTION:

LOCATED IN THE SOUTHWEST 1/4 OF THE NORTHEAST 1/4, SECTION 13
TOWNSHIP 2 NORTH, RANGE 15 EAST, IN THE CITY OF DELAVAN,
WALWORTH COUNTY, WISCONSIN.

LOT 30, GLEN OAKS OF DELEVAN

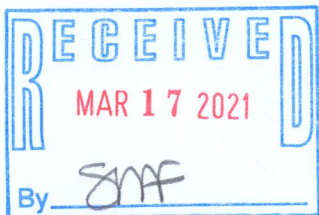

ORDERED BY:
Basso Builders Inc.
405 Skyline Dr.
Lake Geneva, WI 53147

2/09/21 Adjust House for 12' (min) Sideyard (East Side)

DATE: January 25, 2021 JOB NO. 21.104

XGLE-30

002-2723