

-OF-

PARCEL #XOP 00009A

THE SOUTH 134.54 FEET OF LOT 1 IN BLOCK 3 OF THE ORIGINAL PLAT OF THE VILLAGE (NOW CITY) OF DELAVAN, WALWORTH COUNTY, WISCONSIN.

PARCEL #XOP 00010

LOT 2 IN BLOCK 3 OF THE ORIGINAL PLAT OF THE VILLAGE (NOW CITY) OF DELAVAN, WALWORTH COUNTY, WISCONSIN.

SURVEY FOR: RAUL MARTINEZ AND ROSALBA MARTINEZ
SURVEY ADDRESSES: 119 AND 119 1/2 McDOWELL STREET, DELAVAN, WI 53115

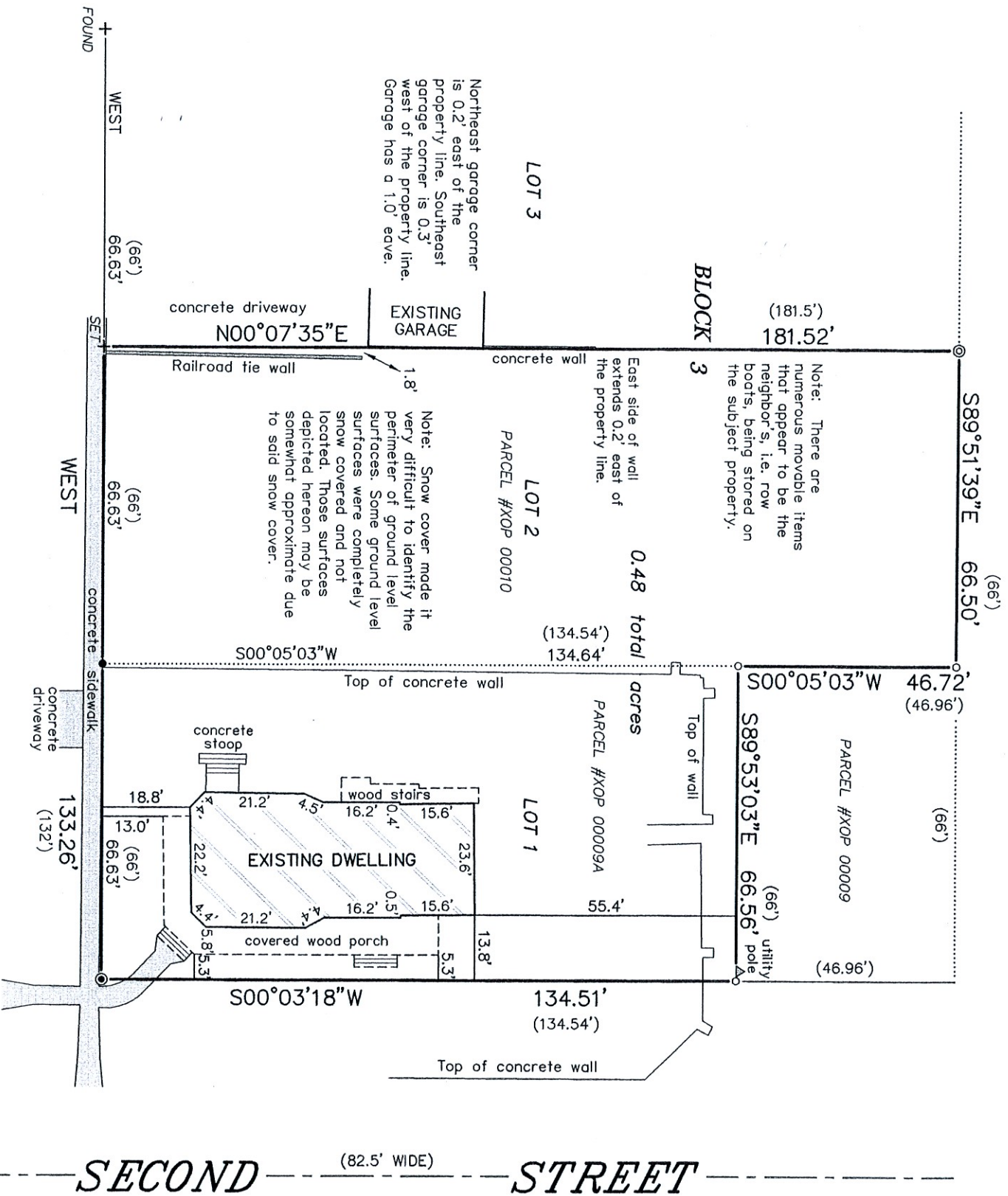

LEGEND

- FOUND AXLE ROD
IN CONCRETE
 - ◎ FOUND IRON PIPE
IN CONCRETE
 - FOUND IRON PIPE
 - + CROSSCUT IN SIDEWALK
(FOUND OR SET AS NOTED)
 - SET IRON PIPE
- () RECORDED AS

BEARINGS HEREON RELATE TO THE SOUTH LINE OF LOTS 1-3 IN BLOCK 3 OF THE ORIGINAL PLAT OF THE CITY OF DELAVAN, ASSUMED BEARING OF WEST.

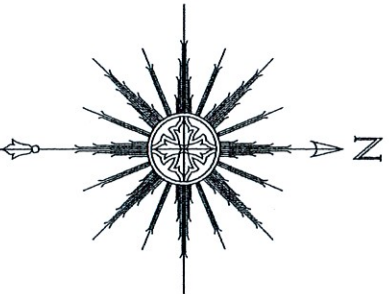

THIS IS NOT AN ORIGINAL PRINT
UNLESS THIS SEAL IS RED.



"I HEREBY CERTIFY THAT I HAVE SURVEYED THE ABOVE DESCRIBED PROPERTY AND THAT THE ABOVE MAP IS A CORRECT REPRESENTATION THEREOF AND SHOWS THE SIZE AND LOCATION OF THE PROPERTY, ITS EXTERIOR BOUNDARIES, THE LOCATION OF ALL VISIBLE STRUCTURES AND DIMENSIONS OF ALL PRINCIPAL BUILDINGS THEREON, BOUNDARY FENCES, APPARENT EASEMENTS, ROADWAYS AND ENCROACHMENTS, IF ANY."

SATTER SURVEYING, LLC
LAND SURVEYS, MAPPING AND PLANNING
272 ORIGIN STREET
BURLINGTON, WI 53105
262-661-4239

DATE FEBRUARY 3, 2021

012107

JOB NUMBER