

GEORGE T. DUNHAM  
SURVEYING & SUBDIVIDING  
DELAVER, WISCONSIN

N

Scale - 1" = 20'  
● = Iron Pipe

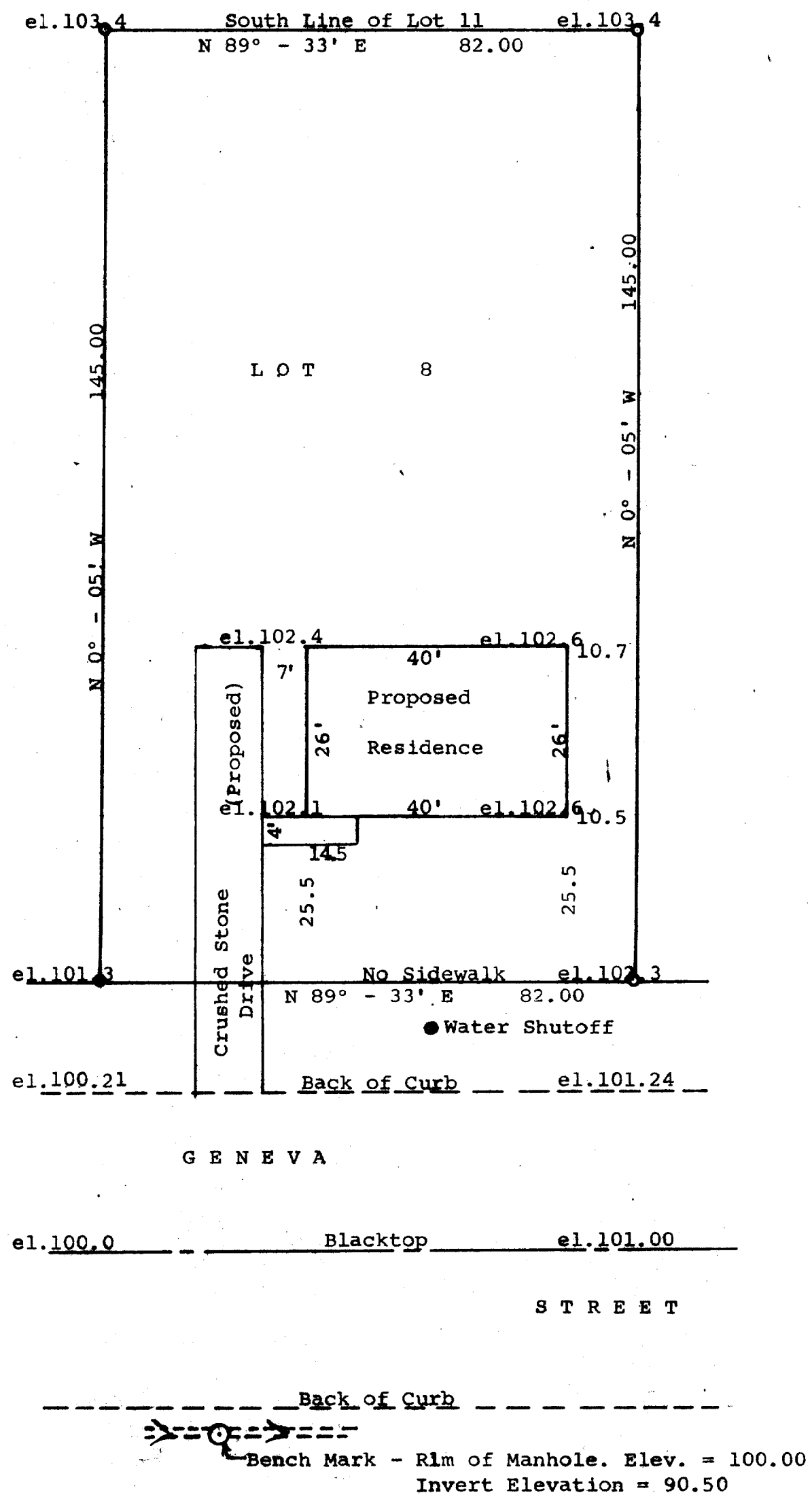

STATE OF WISCONSIN)  
WALWORTH COUNTY )SS

I, George T. Dunham, Surveyor, do hereby certify that I have surveyed the property described as follows,  
Lot 8, Block 5 of Springs Park Subdivision located in the City of Delavan, Walworth County, Wisconsin.  
and the above plat is an accurate survey and a true representation thereof and correctly shows the location of the proposed residence to be built on said property.  
August 25, 1965

*George T. Dunham*  
George T. Dunham, Surveyor