

PLAT OF SURVEY

OF LOT 20, WHISPERING PINES, BEING PART OF THE NW 1/4 OF
THE SE 1/4 OF SECTION 13, T. 2 N., R. 15 E., OF THE 4TH P.M.,
CITY OF DELAVAN, WALWORTH COUNTY, WISCONSIN.

MONUMENT KEY

- 3/4" Iron Rebar Found
- ⊙ 1" Iron Pipe Found
- ✕ Cut Cross Set
- (XXX.XX) Record Information
- U.E. Utility Easement

LEGEND

- Existing Boundary Line
- - - Existing Right-of-Way
- - - Existing Adjacent Property
- - - Existing Easement Line
- x - Existing Fence
- Existing Telephone Pedestal
- ⊗ Existing Water Valve
- ⊕ Existing Fire Hydrant
- ⊖ Existing Round Inlet
- ⊡ Existing Electric Box



Kristin J. Belongia

Kristin J. Belongia, P.L.S.
Wisconsin Professional Land Surveyor S-2943

State of Wisconsin } ss
County of Rock

If the surveyor's signature is not red in color,
the plan is a copy that should be assumed to
contain unauthorized alterations.
The certification contained on this document
shall not apply to any copies.

I hereby certify that I have supervised the survey of the property described above and to the best
my knowledge and belief, the plat drawn hereon complies with Chapter A-E 7 of the State of
Wisconsin Administrative Code, Minimum Standards for Property Surveys and correctly
represents the size and location of the property, exterior boundaries, the location of all visible
structures, and dimensions of all principle buildings thereon, fences, easements of record, and
roadways, if any. This survey is made for the use of the present owners of the property, and also
those who purchase, mortgage, or guarantee the title thereto within one year from the date
hereof.

Given under my hand and seal this 6th day of August, 2020 at Beloit, Wisconsin
Last day of field work August 6th, 2020

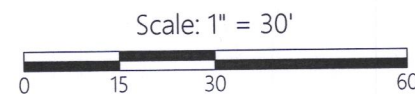
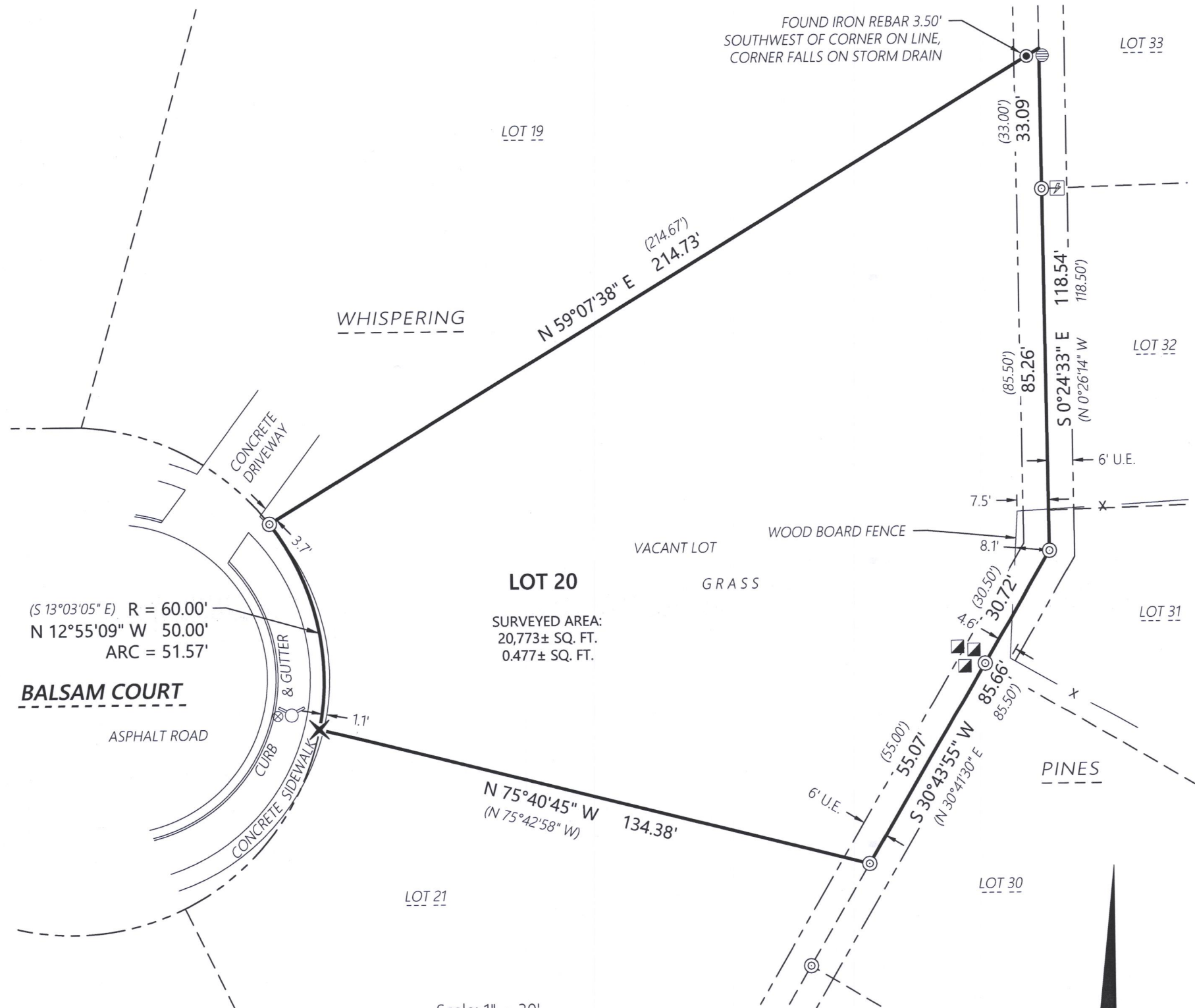

DISTANCE UNITS BASED ON THE UNITED STATES
SURVEY FOOT

BEARINGS BASED ON THE NORTH LINE OF LOT 20
BEARING N 59°07'38" E



Batterman
engineers surveyors planners
Beloit, Wisconsin 53511
2857 Bartells Drive
608.365.4464
www.rhbatterman.com

PLAT OF SURVEY

FOR THE EXCLUSIVE USE OF:

Allan Ansonge
PO Box 270490
Hartford, WI 53027

ORDER NO: 33679

FIELD CREW: DJE
DRAWN BY: DJE

File Name: A:\33600-33699\33679 - Holly Nehls\SURVEY\RH B DRAWING FILES

XWP-20

002-2708