

Plat of Survey

of
**Lot 4 in Block 7 of Springs Park
 Subdivision Addition No. 2,**

located in the Southeast 1/4 of the Southwest 1/4 of Section 18, Town 2
 North, Range 16 East, City of Delavan, Walworth County, Wisconsin.

Surveyed for: **Josh & Sarah Duesterbeck**
 112 Spring Drive
 Delavan, Wisconsin, 53115

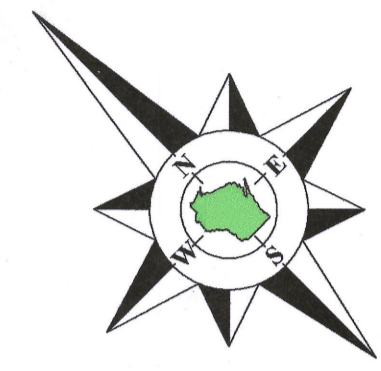

Being referred to the County lines of said Lot 4, recorded as
 S22334, in the Plat of Springs Park Subdivision Addition No. 2,
 within the 1/4 of Section 18, T. 2N., R. 16E., S. 18, of the
 Wisconsin State Plane Coordinate System, South Zone (NAD 83).
 Coordinates are referenced to the Wisconsin State
 Plane Coordinate System, South Zone (NAD 83).
 Elevations are referenced to the National
 Geodetic Vertical Datum of 1929.

Note:
 The approximate location of underground utilities
 are shown as flagged by biggest bubble.

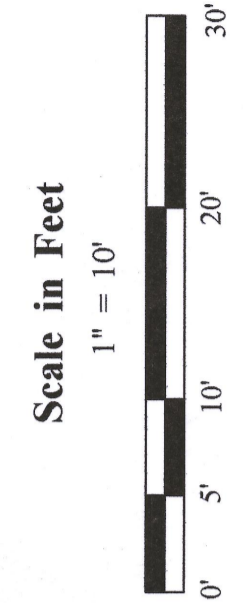

45 South Wisconsin Street | P.O. Box 322
 Elkhorn, Wisconsin, 53121
 Telephone: (262) 725-3434
 Facsimile: (262) 725-8044
 Email: doug@olsonsurveying.com
 Website: www.olsonsurveying.com

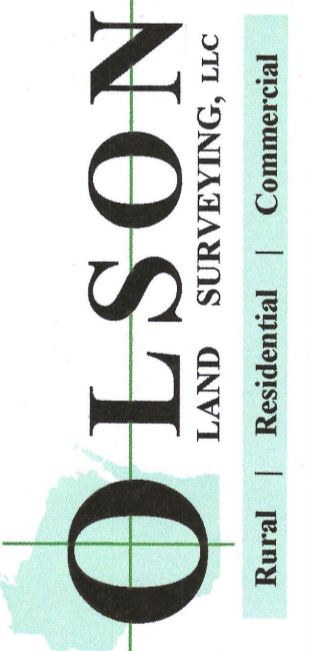

Legend of Symbols & Abbreviations
 Found County Section Corner
 Found Iron Pipe, 1" dia.
 Found Iron Pipe, 1 1/2" dia.
 Utility Pole Information
 Utility Pole
 Concrete Corner
 Concrete Corner
 Split Van
 Split Van
 Concrete Surface
 Brick Pavement

Sheet 1 of 1 Sheets
 Drawing Sheet
 Job Reference Number
2020.040

2020.040

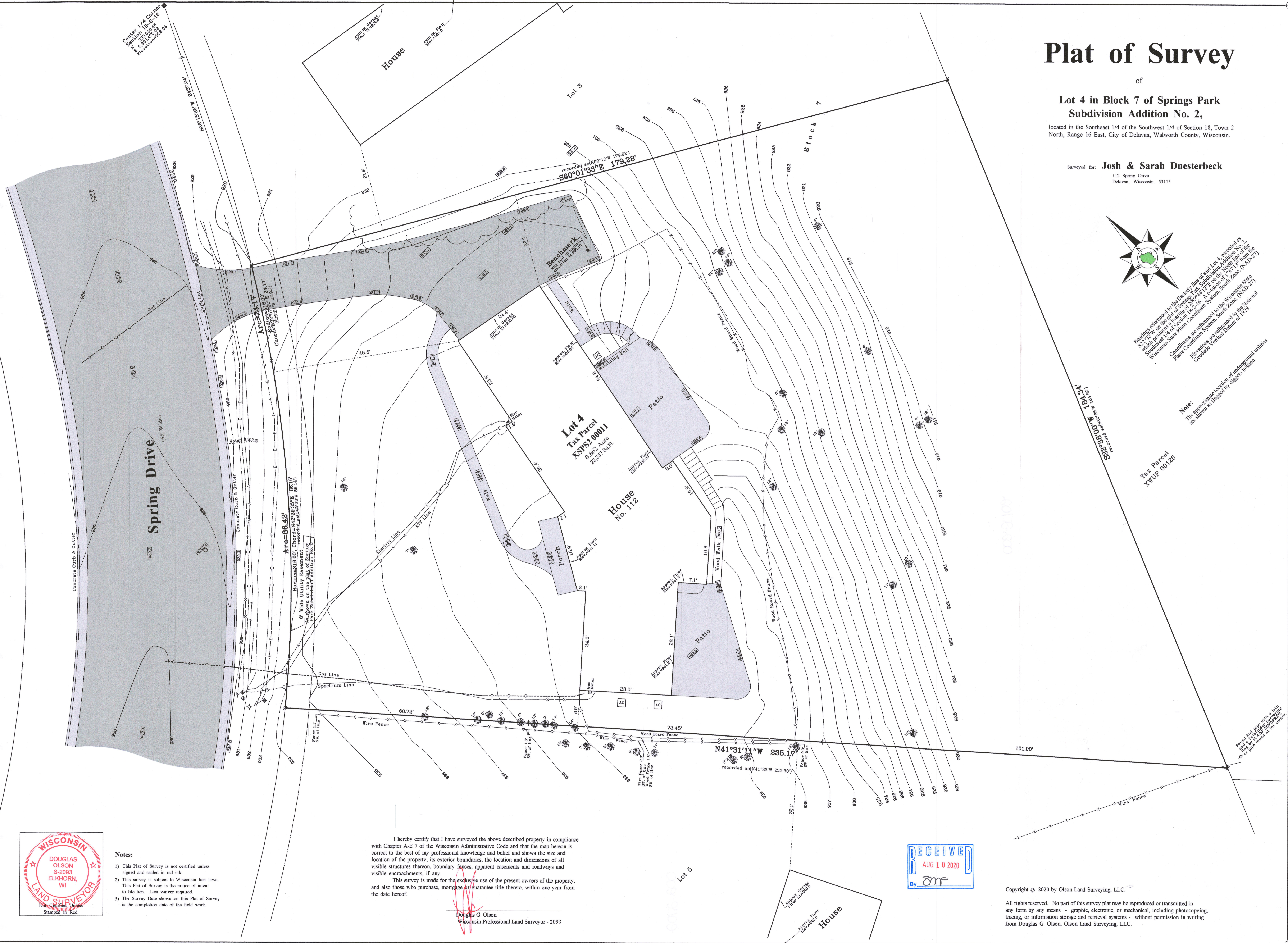

- Notes:**
- This Plat of Survey is not certified unless signed and sealed in red ink.
 - This survey is subject to Wisconsin lien laws. This Plat of Survey is the notice of intent to file lien. Lien waiver required.
 - The Survey Date shown on this Plat of Survey is the completion date of the field work.

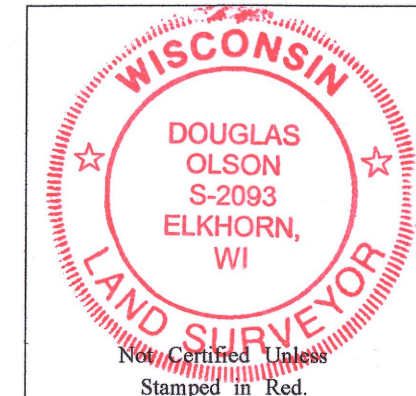

I hereby certify that I have surveyed the above described property in compliance with Chapter A-E 7 of the Wisconsin Administrative Code and that the map hereon is correct to the best of my professional knowledge and belief and shows the size and location of the property, its exterior boundaries, the location and dimensions of all visible structures thereon, boundary fences, apparent easements and roadways and visible encroachments, if any.
 This survey is made for the exclusive use of the present owners of the property, and also those who purchase, mortgage or guarantee title thereto, within one year from the date hereof.

Douglas G. Olson
 Wisconsin Professional Land Surveyor - 2093

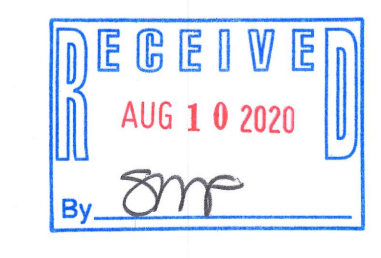

Copyright © 2020 by Olson Land Surveying, LLC.
 All rights reserved. No part of this survey plat may be reproduced or transmitted in any form by any means - graphic, electronic, or mechanical, including photocopying, tracing, or information storage and retrieval systems - without permission in writing from Douglas G. Olson, Olson Land Surveying, LLC.

XSP2 - 11

002 - 2702