

PLAT OF SURVEY
-OF-

LOT 5, BLOCK 3, J. B. DEVENDORF'S ADDITION, ACCORDING TO THE RECORDED PLAT THEREOF.
SAID LAND BEING IN THE CITY OF DELAVAN, COUNTY OF WALWORTH, STATE OF WISCONSIN.

SURVEY FOR: AT PROPERTIES
SURVEY ADDRESS: 723 RACINE STREET

BEARINGS HEREON RELATE TO
THE WEST LINE OF LOT 5, BLOCK
3, J B DEVENDORF ADDITION TO
THE CITY OF DELAVAN, ASSUMED
BEARING NORTH.

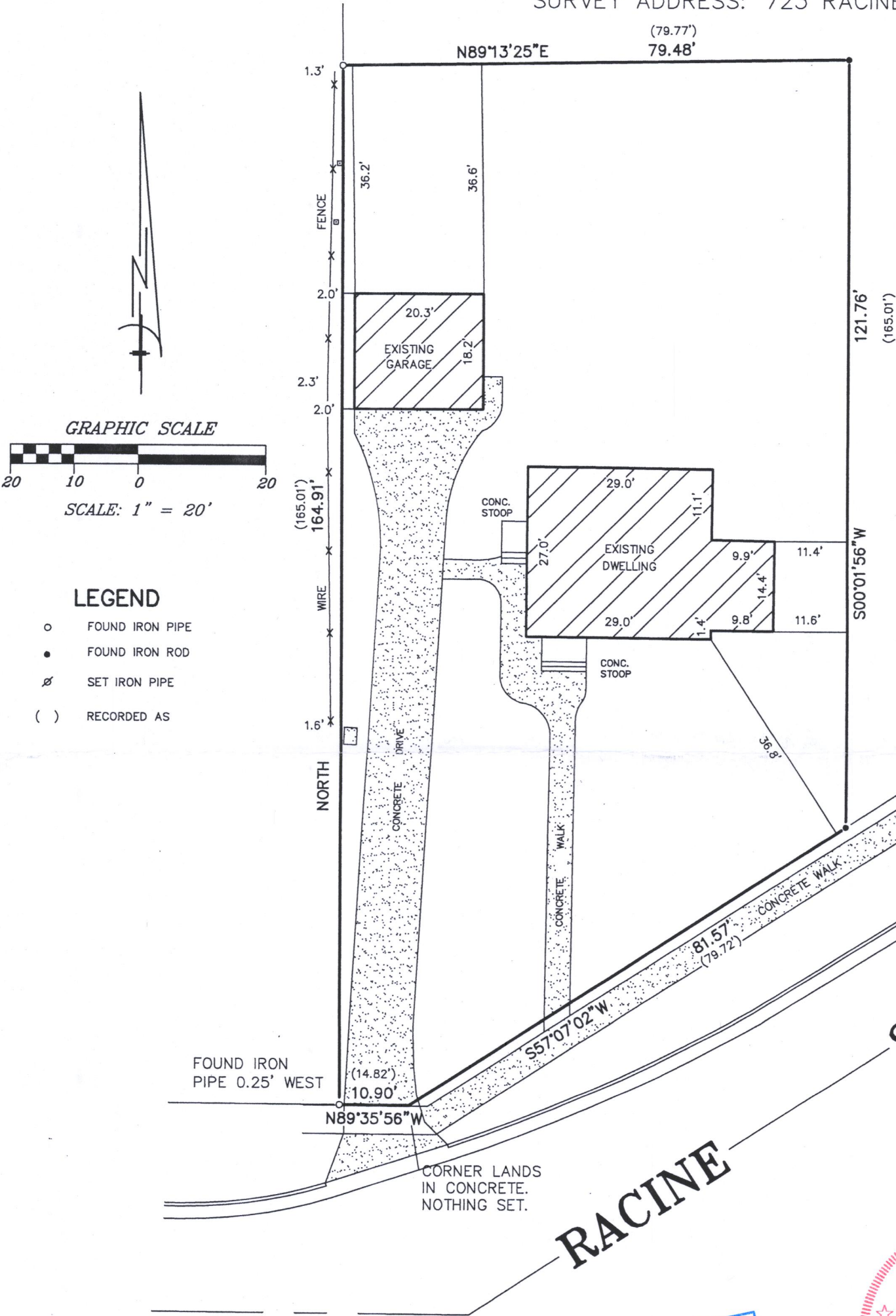

"I hereby certify that I have surveyed the above described property and that the above map is a correct representation thereof and shows the size and location of the property, its exterior boundaries, the location of all visible structures and dimensions of all principal buildings thereon, boundary fences, apparent easements, roadways and encroachments, if any."

"This survey is made for the use of the present owners of the property, and those who purchase, mortgage, or guarantee the title thereto within one year from date hereof."

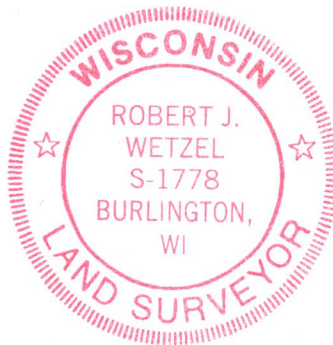

THIS IS NOT AN ORIGINAL PRINT
UNLESS THIS SEAL IS RED.

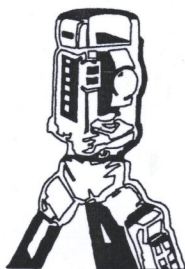

B.W. SURVEYING, INC.

LAND SURVEYS
MAPPING AND PLANNING
412 N. PINE STREET
BURLINGTON, WI 53105
(262)-767-0225

Robert J. Wetzel
ROBERT J. WETZEL S-1778

JULY 31, 2019
DATE

9918
JOB NUMBER

XDE-22 002-2690