

# Plat of Survey

of

## Lot 33 in Block 4 of Lake Meadows Addition No. 1,

a subdivision located in the Southwest 1/4 and the Southeast 1/4 of the Southeast 1/4 of Section 7, Town 2 North, Range 16 East, City of Delavan, Walworth County, Wisconsin.

Tax Parcel  
FD 700009B

Surveyed for: **John Scherer**  
413 Arbor Ridge Drive  
Delavan, Wisconsin. 53115

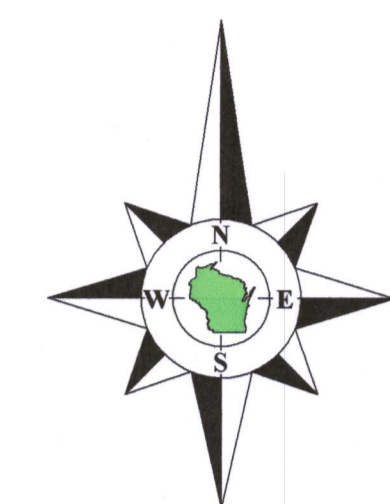

Bearings referenced to the Northeasterly line of Lot 33, recorded as N45°01'18"W on the plat of Lake Meadows Addition No. 1.

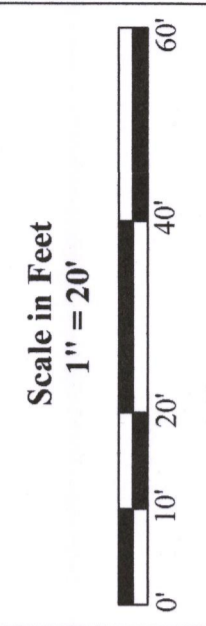

45 South Wisconsin Street | P.O. Box 322  
Elkhorn, Wisconsin, 53121  
Telephone: (262) 723-3434  
Facsimile: (262) 723-8044  
Email: doug@olsonsurveying.com  
Website: www.olsonsurveying.com

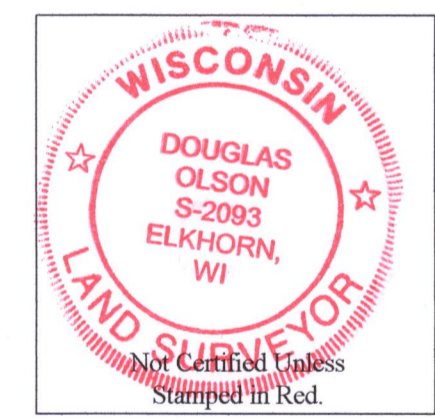

**Notes:**

- 1) This Plat of Survey is not certified unless signed and sealed in red ink.
- 2) This survey is subject to Wisconsin lien laws. This Plat of Survey is the notice of intent to file lien. Lien waiver required.
- 3) The Survey Date shown on this Plat of Survey is the completion date of the field work.



Copyright ©2019 by Olson Land Surveying, LLC.

All rights reserved. No part of this survey plat may be reproduced or transmitted in any form by any means - graphic, electronic, or mechanical, including photocopying, tracing, or information storage and retrieval systems - without permission in writing from Douglas G. Olson, Olson Land Surveying, LLC.

I hereby certify that I have surveyed the above described property in compliance with Chapter A-E 7 of the Wisconsin Administrative Code and that the map hereon is correct to the best of my professional knowledge and belief and shows the size and location of the property, its exterior boundaries, the location and dimensions of all visible structures thereon, boundary fences, apparent easements and roadways and visible encroachments, if any.

This survey is made for the exclusive use of the present owners of the property, and also those who purchase, mortgage or guarantee title thereto, within one year from the date hereof.

Douglas G. Olson  
Wisconsin Professional Land Surveyor - 2093

XLM1-5 002-2676

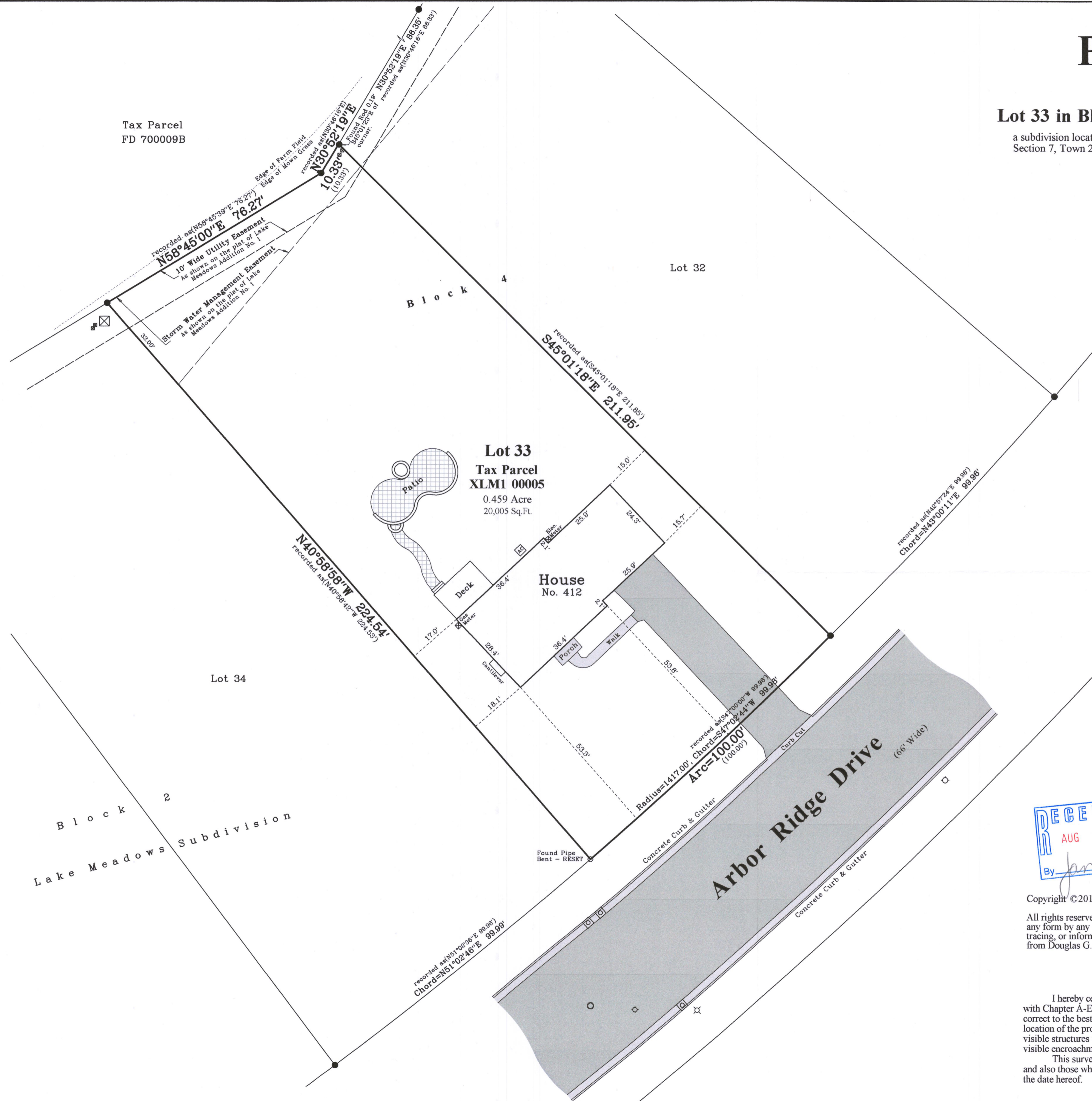

**Legend of Symbols & Abbreviations**

North	Iron Pipe	1" dia
South	Recorded Information	
East	Light Pole	
West	Utility Box or Pedestal	
Bearings	Water Valve	Manhole
In Degrees	Concrete Surface	Hydrant
Seconds	Brick Pavers	
In Feet		
.. Inches		

Sheet 1 of 1 Sheets  
Drawing Name  
Job Reference Number  
**2019.029**  
2019.029