

Center 1/4 Corner  
Section 17-2-16  
N. 233,751.51  
E. 2,368,827.56

# ALTA/NSPS Land Title Survey

of

A parcel of land described in Schedule A of Title Commitment No. WA-11586, prepared by Chicago Title Insurance Company, dated March 28, 2018, as shown below:  
Lot 7 of the Bentley Subdivision located in part of the NE 1/4 of the SW 1/4 and in Part of the NW 1/4 of the SE 1/4 of Section 17, T2N, R16E, City of Delavan, Walworth County, Wisconsin.  
Tax Key No.: XBEN 00007 Address: 313 Bauer Parkway

Schedule B - II of Title Commitment No. WA-11586, prepared by Chicago Title Insurance Company, dated March 28, 2018, lists the following survey related easements and restrictions.

- Easement(s) for the purpose(s) and rights incidental thereto, as granted in a document, granted to Henry J. Erfurth and Evelyn Erfurth, recorded on August 5, 1977, as Document No. 20965.  
- This easement is over a 66' wide strip of land which begins at the Southwest corner of this site and extends 700' South to Geneva Street, said strip was dedicated as a public street by Certified Survey Map No. 840, recorded September 14, 1978 in Vol. 4 of Certified Survey Maps of Walworth County on Page 22 as Document No. 38522. (Part of Bauer Parkway) - SHOWN
- Easement(s) for the purpose(s) and rights incidental thereto, as granted in a document, granted to city of Delavan, recorded on January 11, 1952, as Document No. 440395.  
- CENTERLINE INFORMATION ONLY IS GIVEN - NO EASEMENT WIDTH GIVEN - CENTERLINE SHOWN
- Recitals as shown on that certain map/plat recorded on January 26, 2004, as Document No. 591480. Reference is hereby made to said document for full particulars. - SHOWN

Location Sketch  
Southeast 1/4 Section 17-2-16  
1" = 1000'



Bearings referenced to the West line of the Southeast 1/4 of Section 17-2-16, recorded as N0°51'59"W in the Wisconsin State Plane Coordinate System as shown on the plat of Bentley Subdivision, the current control survey diagram shows the bearing as N0°52'00"W in the Wisconsin State Plane Coordinate System South Zone, (NAD-27).

Coordinates are referenced to the Wisconsin State Plane Coordinate System, South Zone, (NAD-27).

recorded as N0°51'59"W in the Wisconsin State Plane Coordinate System as shown on the plat of Bentley Subdivision, the current control survey diagram shows the bearing as N0°52'00"W in the Wisconsin State Plane Coordinate System South Zone, (NAD-27).

South 1/4 Corner  
Section 17-2-16  
N. 231,112.91  
E. 2,368,807.47

0818.080

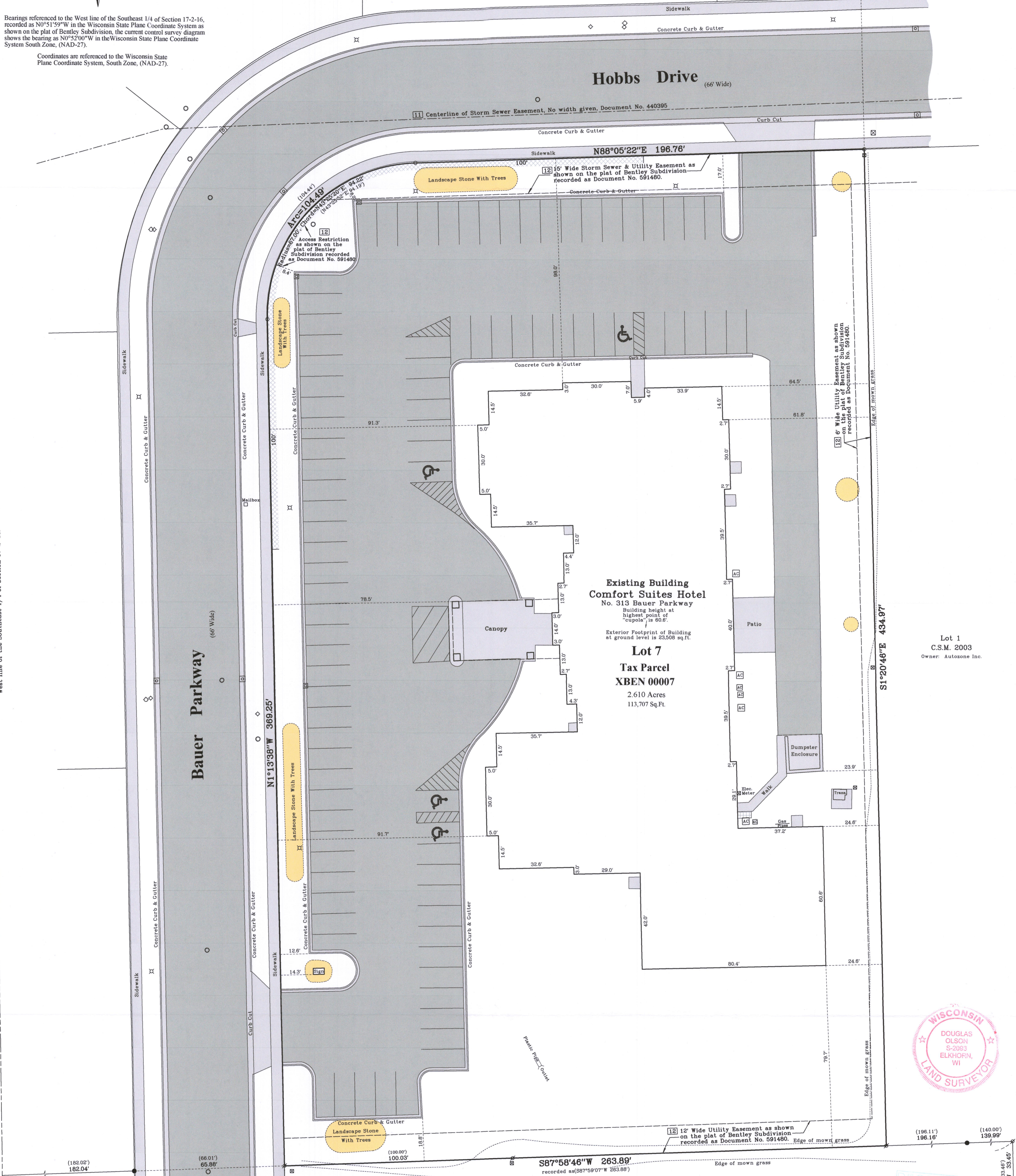

**Existing Building**  
**Comfort Suites Hotel**  
No. 313 Bauer Parkway  
Building height at highest point of "cupole" is 60.6'.  
Exterior Footprint of Building at ground level is 23,508 sq.ft.

**Lot 7**  
**Tax Parcel**  
**XBEN 00007**  
2.610 Acres  
113,707 Sq.Ft.

Lot 1  
C.S.M. 2003  
Owner: Autozone Inc.

- Notes:
- According to Flood Insurance Rate Map (FIRM) No. 55127C0169D for Walworth County City of Delavan, Effective date: October 2, 2009, this site falls in Zone X: Areas determined to be outside the 0.2% annual chance floodplain.
  - There are 86 regular and 4 handicapped marked parking spaces on this site.
  - In regards to Table A item 6(b) no zoning report or letter has been provided to the surveyor.
  - In regards to Table A item 10, there are no division or party walls on this site.
  - In regards to Table A item 11, visible utilities are shown. No plans were requested or provided and no diggers hotline marking was requested.
  - In regards to Table A item 18, there was no visible evidence of any wetland delineation done on the site.
  - In regards to Table A item 19, no plottable of site appurtenant easements have been provided to the surveyor.

Lot 1  
C.S.M. 4544  
Owner: DEL-CREST LLC

To: Punit Corporation Valente  
Chicago Title Insurance Company

This is to certify that this map or plat and the survey on which it is based were made in accordance with the 2016 Minimum Standard Detail Requirements for ALTA/NSPS Land Title Surveys, jointly established and adopted by ALTA and NSPS, and includes items 1, 2, 3, 4, 6(b), 7(a), 7(b), 7(c), 8, 9, 10, 11, 13, 16, 17, 18 and 19 of Table A thereof.

The field work was completed on June 14, 2018.

June 18, 2018.

Douglas G. Olson  
Wisconsin Professional Land Surveyor - 2093

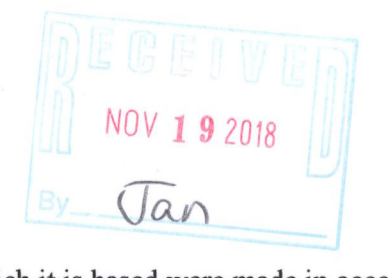
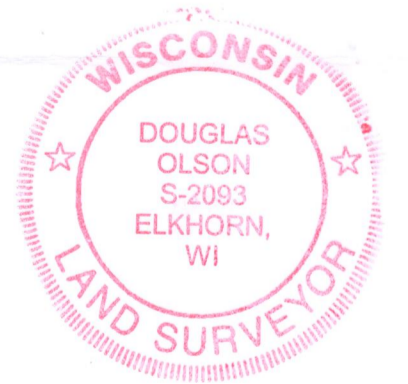

Sheet 1 of 1 Sheets

Drawing Name:

Job Reference Number

2018.080

### Legend of Symbols & Abbreviations

- Found County Section Corner
- Found Iron Pipe
- Found Iron Rod
- Set Iron Pipe, 1" dia.
- Recorded Information
- Utility Pole
- Light Pole
- Utility Pedestal
- Concrete Cover
- Fire Hydrant
- Septic Vent
- Asphalt Surface
- Concrete Surface
- Stone Surface
- Brick Pavers
- No Vehicular Access

- N North
- S South
- E East
- W West
- Degrees
- Minutes
- Seconds
- Distances
- Feet
- Inches
- No. Number
- NW Northwest
- NE Northeast
- SW Southwest
- SE Southeast
- Di. Diameter

**OLSON**  
LAND SURVEYING, LLC  
Rural | Residential | Commercial

45 South Wisconsin Street | P.O. Box 322  
Elkhorn, Wisconsin. 53121  
Telephone: (262) 723-3434  
Facsimile: (262) 723-8044  
Email: doug@olsonsurveying.com  
Website: www.olsonsurveying.com

Scale in Feet  
1" = 20'

Survey date: June 14, 2018.

Revisions:

XBEN-7 002-2658