

PLAT OF SURVEY

OF LOT 1, BLOCK 7, OF THE ORIGINAL PLAT OF THE VILLAGE (NOW CITY) OF DELAVAN, BEING PART OF THE SW 1/4 OF THE NE 1/4 OF SECTION 8, T. 2 N., R. 16 E., OF THE 4TH P.M., WALWORTH COUNTY, WISCONSIN.

McDOWELL STREET

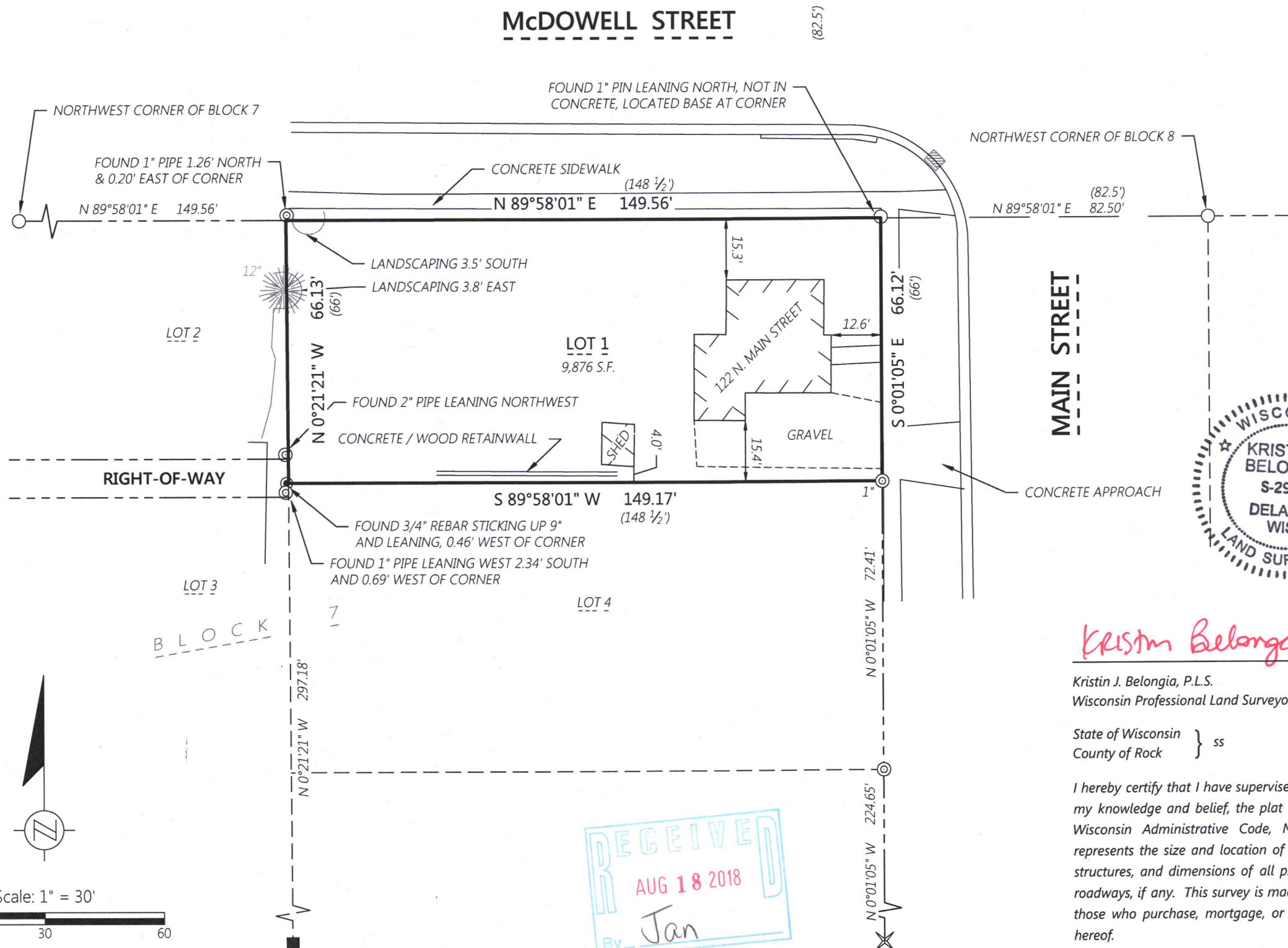

LEGEND

- Iron Bolt Found
- 3/4" Iron Rebar Found
- 1" Pin Found in Concrete
- ⊙ Iron Pipe Found
- ⊗ Cut Cross Found
- (XXX.XX) Record Information

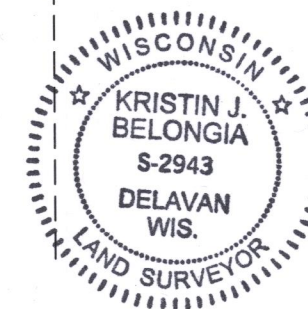

Kristin Belongia

Kristin J. Belongia, P.L.S.
Wisconsin Professional Land Surveyor S-2943

State of Wisconsin } ss
County of Rock

If the surveyor's signature is not red in color, the plan is a copy that should be assumed to contain unauthorized alterations. The certification contained on this document shall not apply to any copies.

I hereby certify that I have supervised the survey of the property described above and to the best my knowledge and belief, the plat drawn hereon complies with Chapter A-E 7 of the State of Wisconsin Administrative Code, Minimum Standards for Property Surveys and correctly represents the size and location of the property, exterior boundaries, the location of all visible structures, and dimensions of all principle buildings thereon, fences, easements of record, and roadways, if any. This survey is made for the use of the present owners of the property, and also those who purchase, mortgage, or guarantee the title thereto within one year from the date hereof.

Given under my hand and seal this 17th day of August, 2018 at Beloit, Wisconsin
Last day of field work August 14, 2018



Scale: 1" = 30'

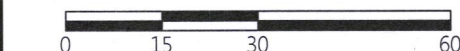

BEARINGS BASED ON THE EAST LINE OF BLOCK 7
BEARING N 0°01'05" W



Batterman
engineers surveyors planners
2857 Bartells Drive
Beloit, Wisconsin 53511
608.365.4464
www.batterman.com

PLAT OF SURVEY

FOR THE EXCLUSIVE USE OF:
Carl Gustafson (Keefe Real Estate)
204 Commerce Court
Elkhorn, WI 53121

ORDER NO: 33088
BOOK: SEE FILE
FIELD CREW: DGM
DRAWN BY: DGM
DATE: August 17, 2018

File Name: 182000-33088-33088 - Keefe Real Estate - 177 N Main St Delavan WI 53115 DMR DRAWING.DWG

XOP-26 002-2657